

4997

SURVEY: For Kings View Real Estate  
Lots 14, 15, 16, & 17  
Kings View 2nd Addition  
Benton County, Oregon  
December 23, 1970  
Scale 1 inch = 30 feet

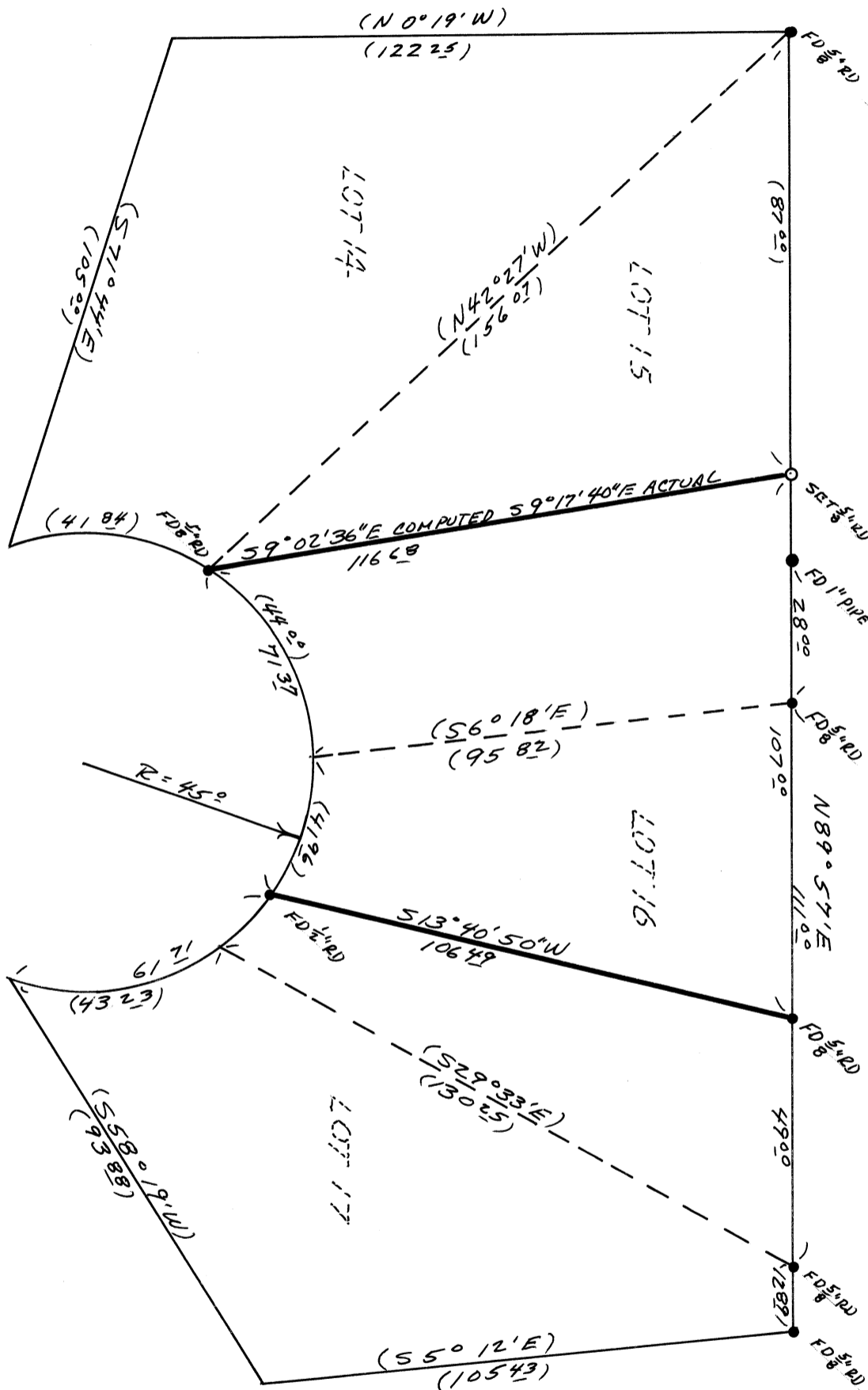

REGISTERED  
OREGON  
LAND SURVEYOR

*Richard L. Bryant*

( ) Record Distances and Bearings  
--- Original Lot Lines

JULY 17, 1970  
RICHARD L. BRYANT  
920