

C.S. 5007

Record of Survey
 for
DONALD C. BLAIR
 in the
William Harrison Johnson D.L.C. 63
W1/2 of Sec. 27, T.10S., R.4W., W.M.
Benton County, Oregon
 Scale: 1" = 100' November 25, 1970

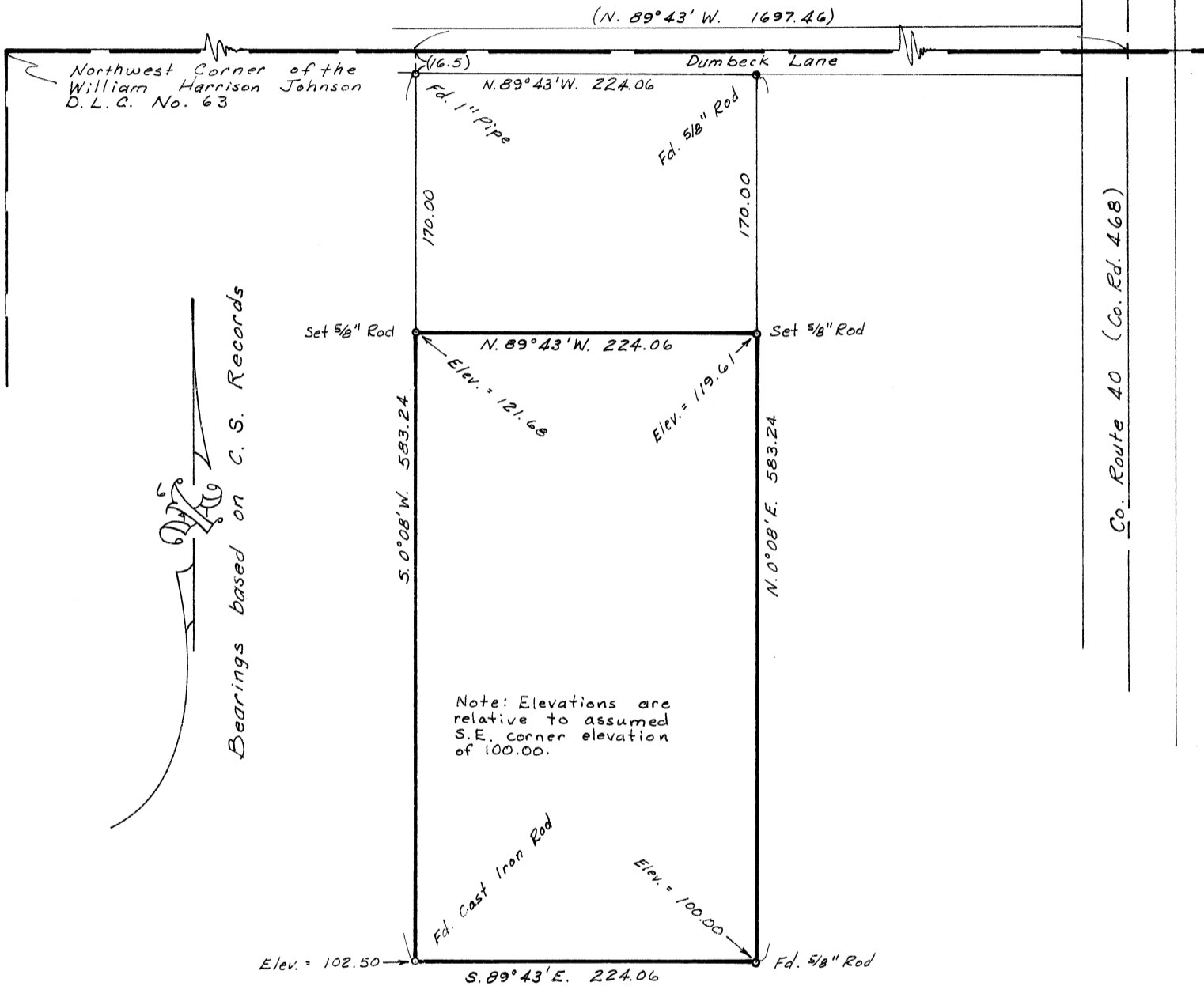

Bearings based on C. S. Records

REGISTERED
OREGON
 LAND SURVEYOR

Verle C. Moore

MAY 13, 1960
VERLE C. MOORE
 501