

2.5 5028
SURVEY FOR
RUSSELL O. BELL

IN SECTION 4, T.11S., R.5W., W.M.

BENTON COUNTY, OREGON

SCALE 1"=100'

SEPT. 29, 1970

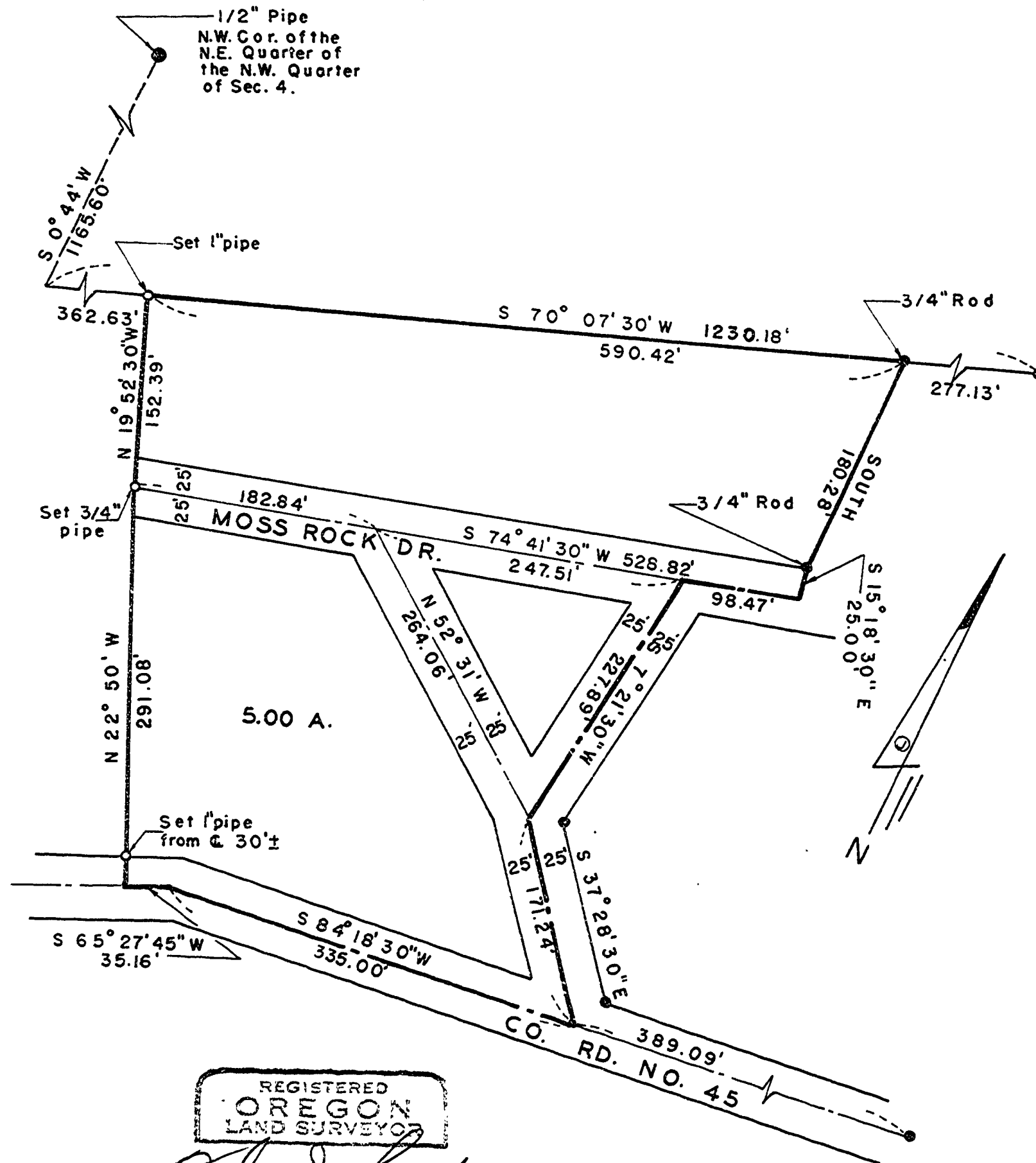

REGISTERED
OREGON
LAND SURVEYOR

Fred I. Lemke
MAY 2, 1953
FRED I. LEMKE
443