

C.S. 5061

SURVEY FOR

STEVE WILSON

In the Joseph C. Alexander D. L.C. No. 46

Sec. 2, T.12S., R.5W. of W.M.

Corvallis, Benton County, Oregon

Scale 1" = 20'

March 16, 1971

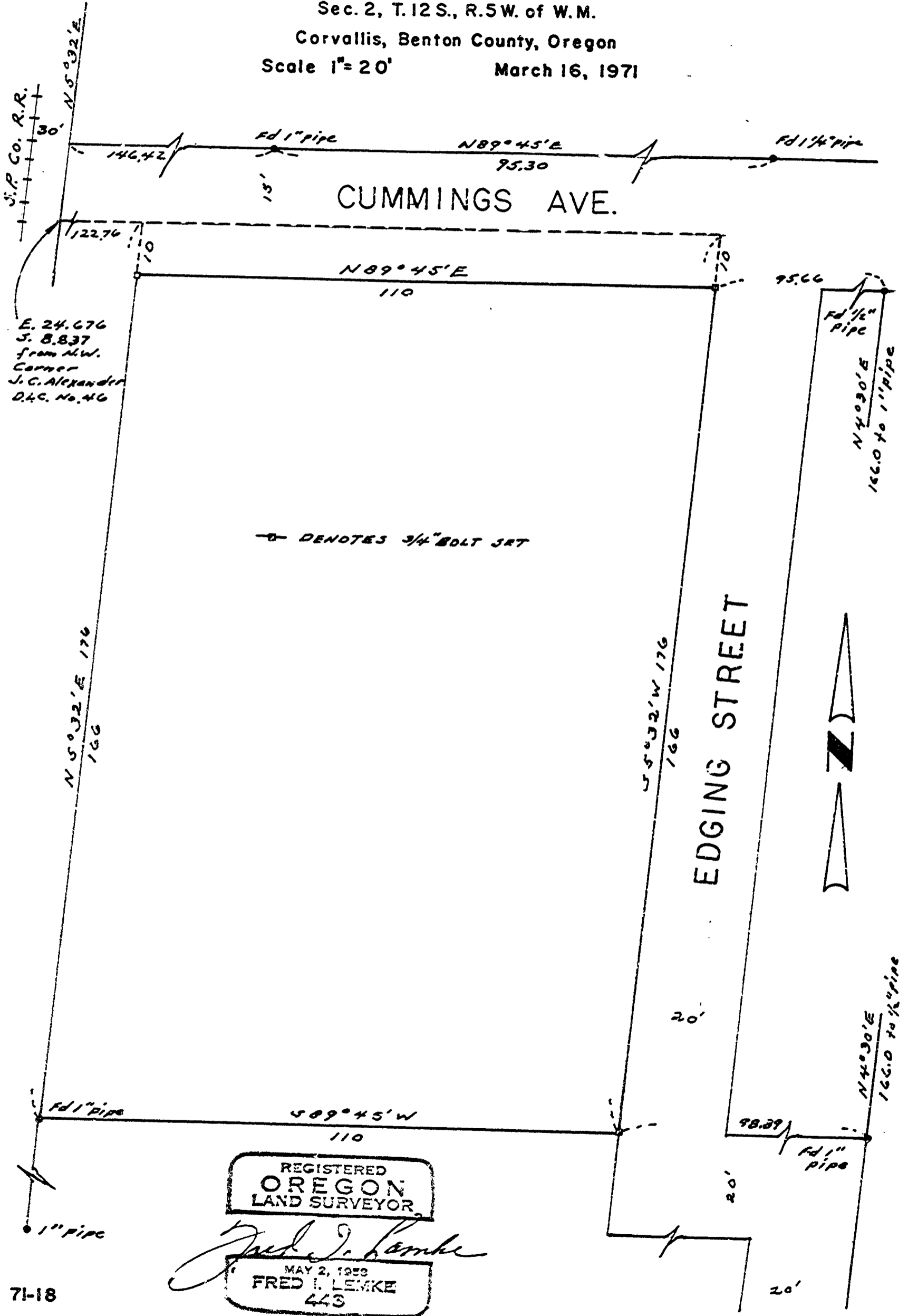

E. 24.676
 S. 8.837
 from NW.
 Corner
 J.C. Alexander
 D.L.C. No. 46

— DENOTES 3/4" BOLT SET

REGISTERED
 OREGON
 LAND SURVEYOR

Fred I. Lemke
 MAY 2, 1973
 FRED I. LEMKE
 443