

RECORD OF SURVEY C.S. 5066

FOR: BENTON PROPERTIES REAL ESTATE

IN: LOT 9 PLEASANT VIEW FRUIT FARMS

GEORGE W. BETHERS D. L. C. NO. 49

Township 12 South, Range 5 West, W. B. & M.

Benton County, Oregon April, 1971

Scale: 1" = 100'

REGISTERED
OREGON
LAND SURVEYOR

Nicholas A. Yinger

JULY 12, 1968
NICKOLAS A. YINGER
876

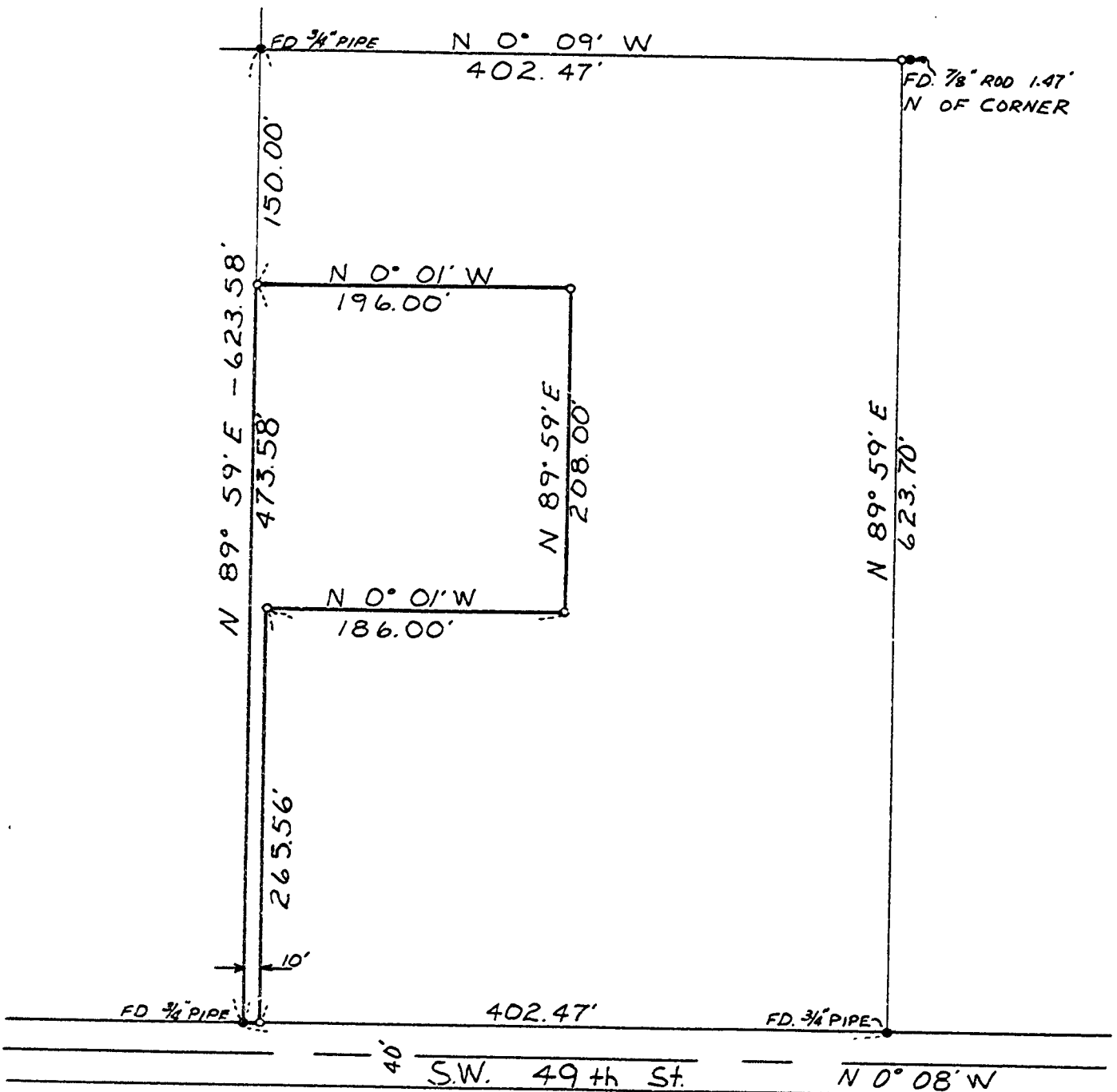

o Indicates 5/8" Rod Set