

CS 5070  
 G.G. RANDALL  
 SE $\frac{1}{4}$ , NW $\frac{1}{4}$  & NE $\frac{1}{4}$  SW $\frac{1}{4}$  Sec. 14, T. 10S., R. 5W., W.M.  
 Benton County, Oregon  
 Scale 1" = 100' May 3, 1971  
 Ref: CS 134, 4286, 4332  
 Bearings from CS 4286  
 B. Osburn Shaw  
 O.L.S. #431

NE Cor NW $\frac{1}{4}$   
 Sec 14  
 (Conc post 48 ft)

5070

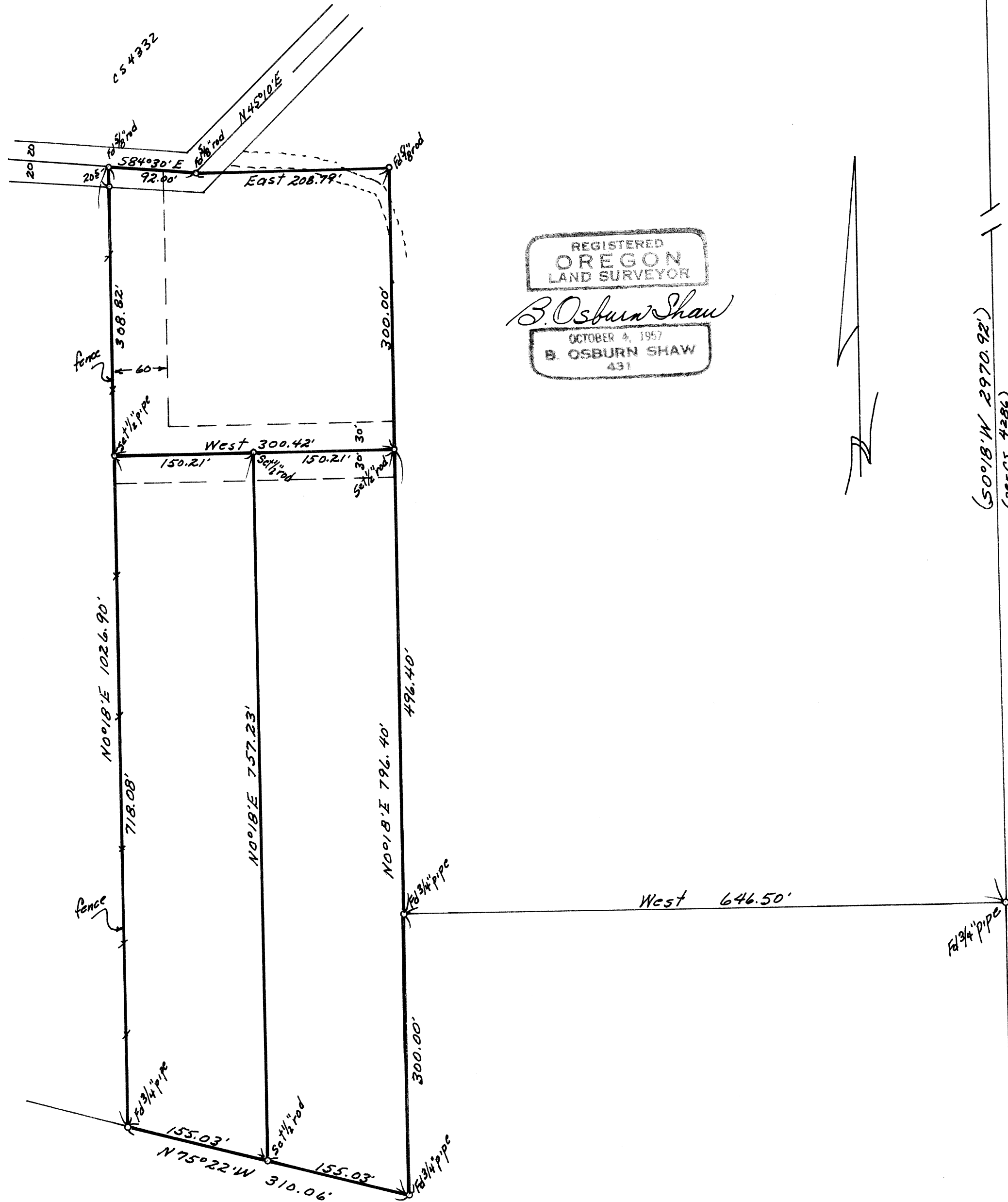

REGISTERED  
 OREGON  
 LAND SURVEYOR  
 B. Osburn Shaw  
 OCTOBER 4, 1957  
 B. OSBURN SHAW  
 431

5070