

5101

Map of Survey for James Arndt

IN THE Wm. Pearson D.L.C. #51
T.11S., R.6W. of W.M.
Benton County, Oregon
Scale 1" = 60'
July 15, 1971

Basis of Bearings:
Martin P. Cooney's
Survey C.S. 296
OR
C.S. 1803 (New No.)

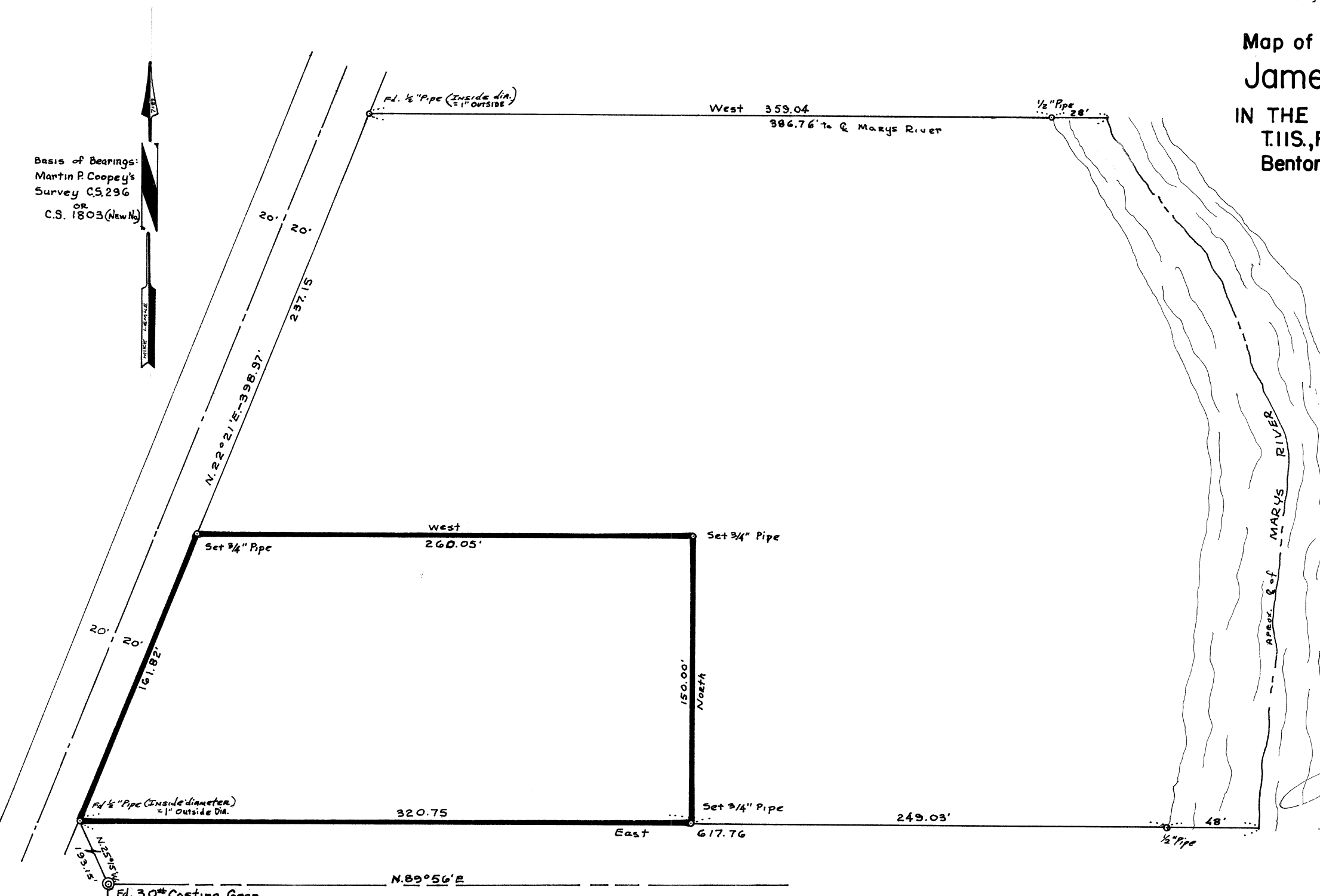

REGISTERED
OREGON
LAND SURVEYOR

Fred J. Lemke

MAY 2, 1968
FRED J. LEMKE
443

Fd. 30* Casting Gear
INT. Cor. Wm. Pearson Cl. No. 51