

5107

SURVEY FOR
VICTOR HAFFNER
SEC. 31 T.14S., R.4W. W.M.
BENTON COUNTY, OREGON
SCALE 1"=200' APRIL 12, 1971

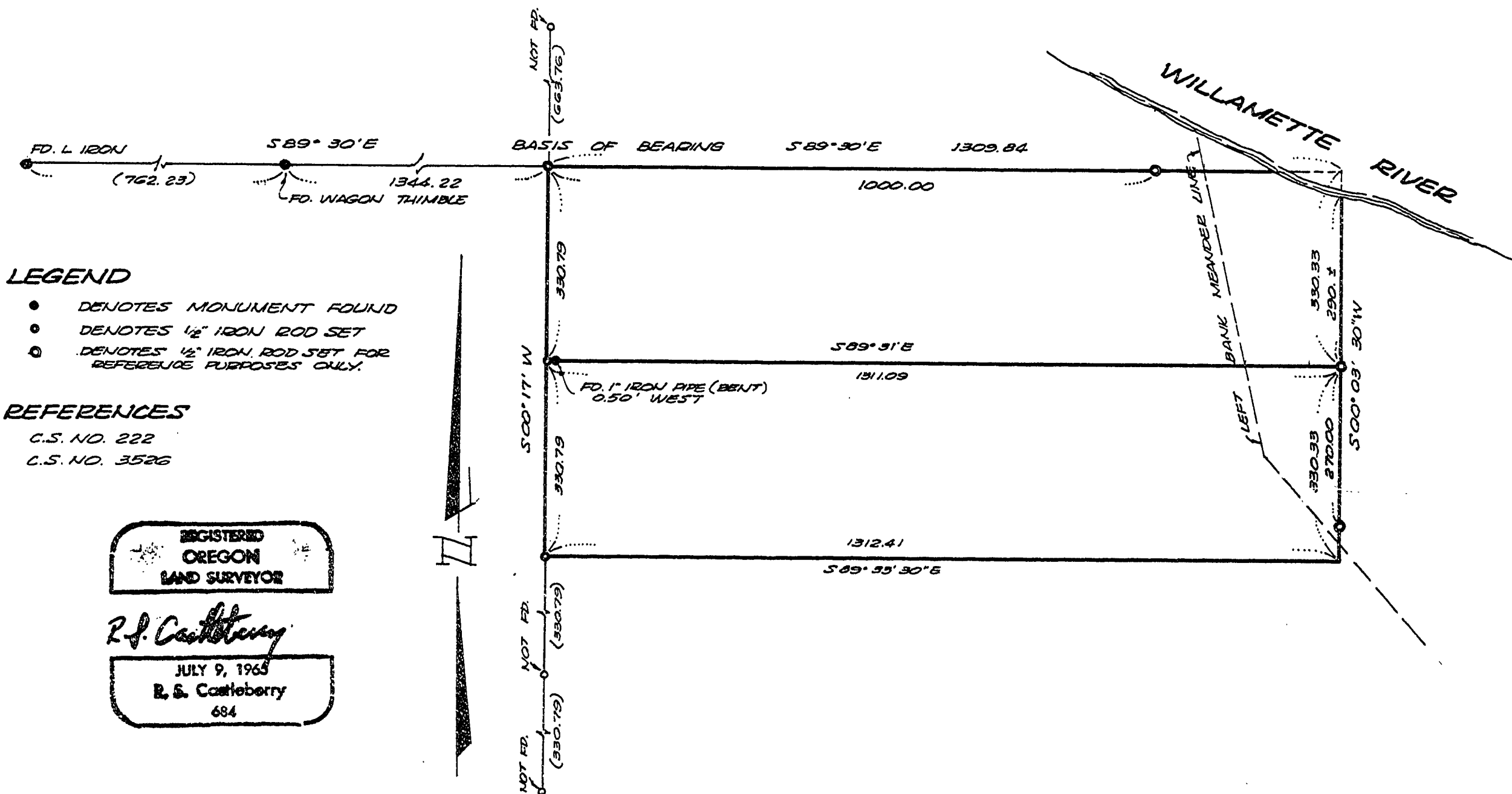

LEGEND

- DENOTES MONUMENT FOUND
- DENOTES 1/2" IRON ROD SET
- DENOTES 1/2" IRON ROD SET FOR REFERENCE PURPOSES ONLY.

REFERENCES

- C.S. NO. 222
- C.S. NO. 3526

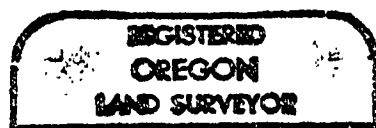

R. S. Castleberry

