

5131

Record of Survey
for
R. U. Kenagy
in
Southwest Quarter Sec. 32
T. 10 S., R. 3 W., W.M.
Benton County, Oregon
Scale: 1" = 100' March 9, 1971

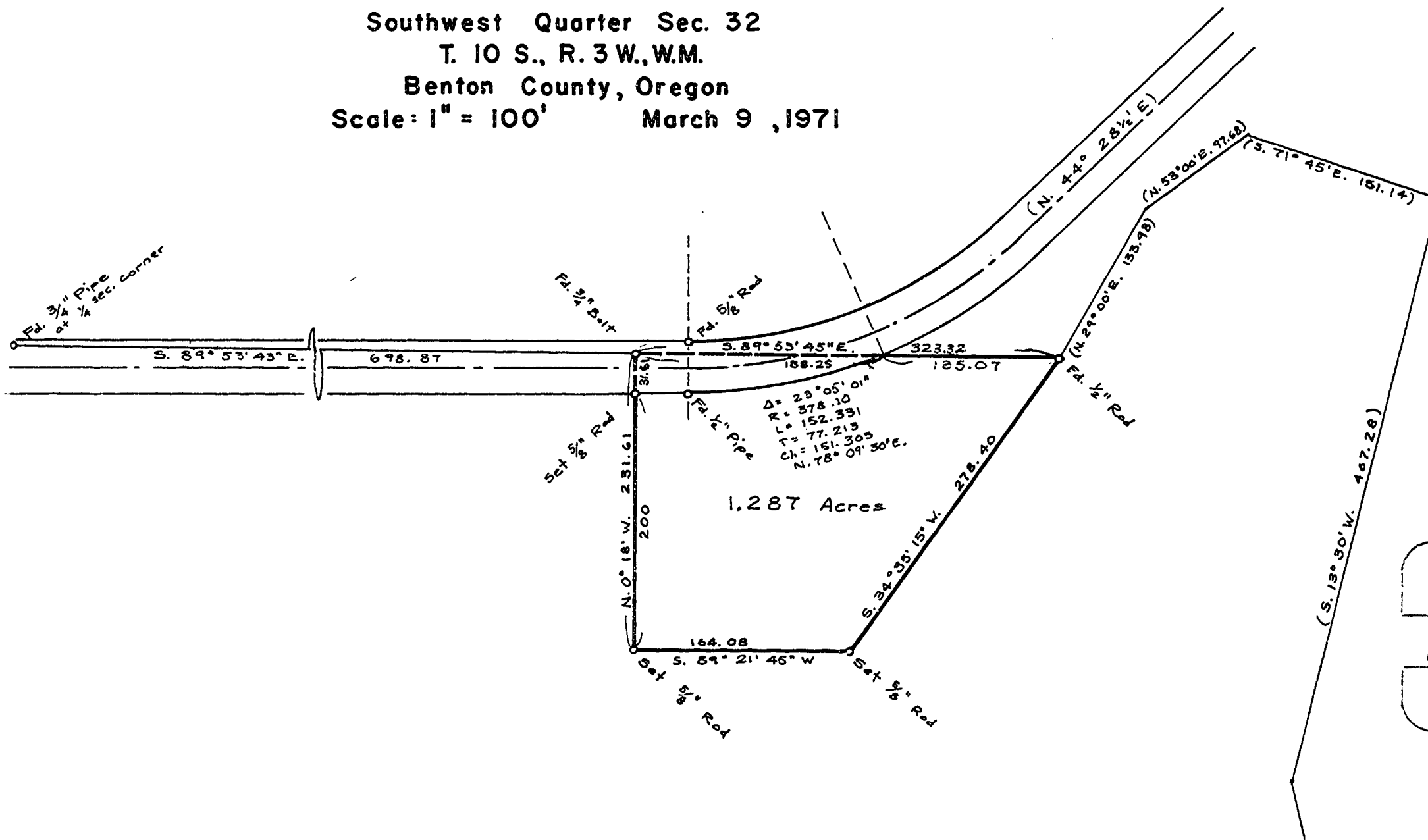

REGISTERED
OREGON
LAND SURVEYOR
Verle C. Moore
MAY 12, 1960
VERLE C. MOORE
501

