

5139

C.S. 5139
JACK DOLAN
 SE $\frac{1}{4}$ Sec 33; SW $\frac{1}{4}$ Sec 34, T.10S., R.5W. WM.
 NE $\frac{1}{4}$ Sec 4, T.11S., R.5W. WM.
 Benton County, Oregon
 Scale 1" = 100' September 23, 1971
 Ref: C.S. 4153
 B. Osburn Shaw
 O.L.S.# 431

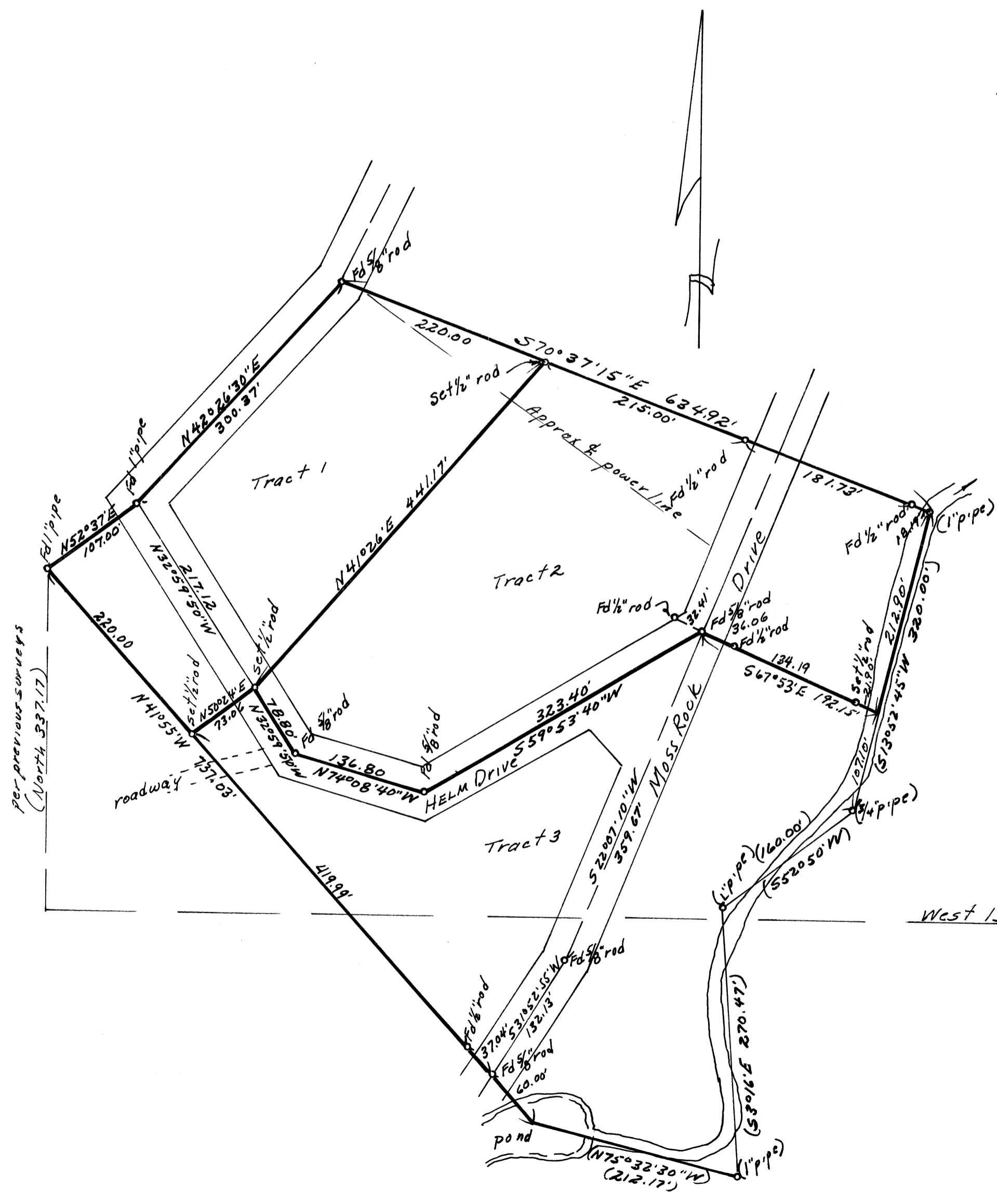

REGISTERED
OREGON
 LAND SURVEYOR
B. Osburn Shaw
 OCTOBER 4, 1967
 B. OSBURN SHAW
 431

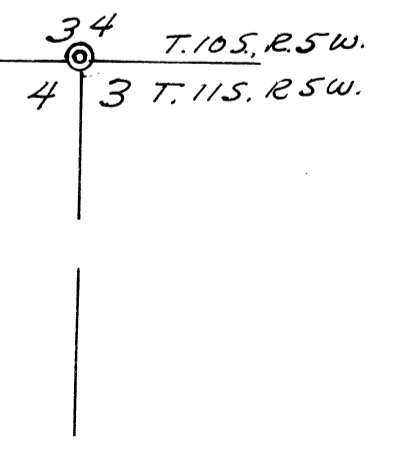

Per previous surveys (North 337.17)