

5172

D. SPINNEY

E. 1/2 Lot 117 Block 27 Philomath, Oregon
BENTON COUNTY, ORE.

Scale: 1" = 50'

December 12, 1971

REGISTERED
PROFESSIONAL
LAND SURVEYOR

Martin L. Beyerlein

OREGON
NOVEMBER 5, 1948
MARTIN L. BEYERLEIN
247

Fd. R.R. SPIKE
at 9th & COLLEGE STS.

Fd. I.R.
NE. COR.
BLOCK 13

MAIN ST.

9th ST. (E) (380.18')

10th ST. (E) (380.49')

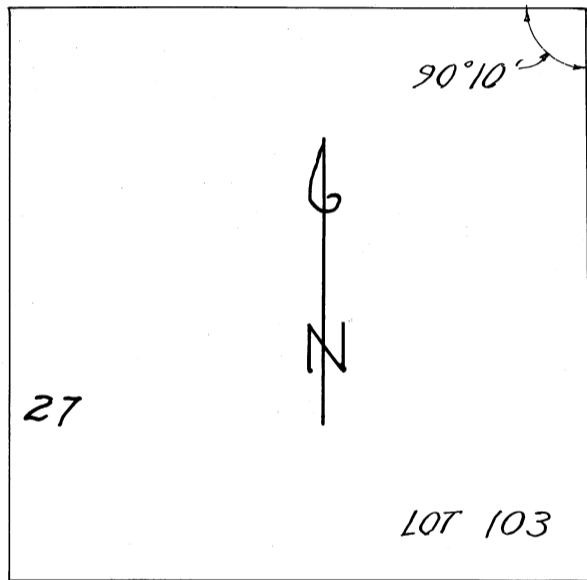
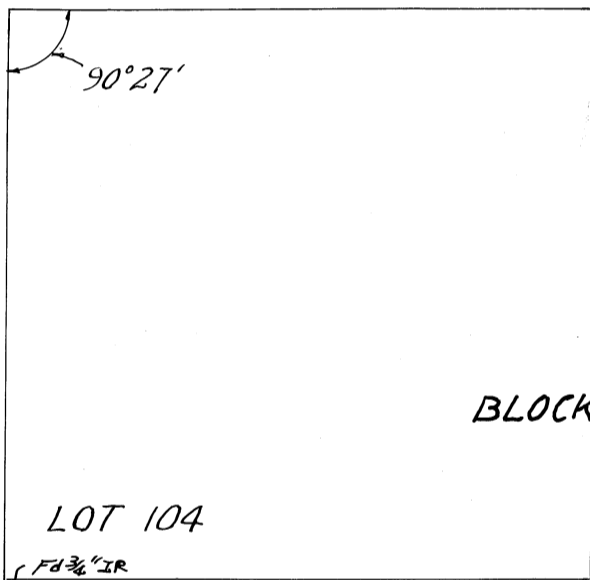

BLOCK 27

LOT 104

LOT 103

LOT 117

LOT 118

Spinney
E 1/2 Lot 117

APPLEGATE ST. (SOUTH)
(400.29')

Fd. I.R.

Fd. I.R.