

5206

SURVEY FOR

CITY OF MONROE

IN

PACIFIC ADD. TO MONROE

SECTION 33 T. 14 S., R. 5 W. W.M.

BENTON COUNTY, OREGON

JAN. 20, 1972

SCALE 1" = 50'

REGISTERED
OREGON
LAND SURVEYOR

R. S. Castleberry

HARRISBURG, OREGON

JULY 9, 1965

R. S. Castleberry

534

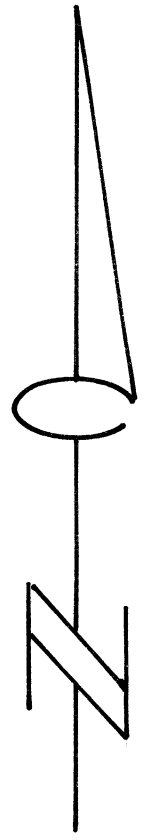

VICINITY MAP

SCALE 1" = 300'

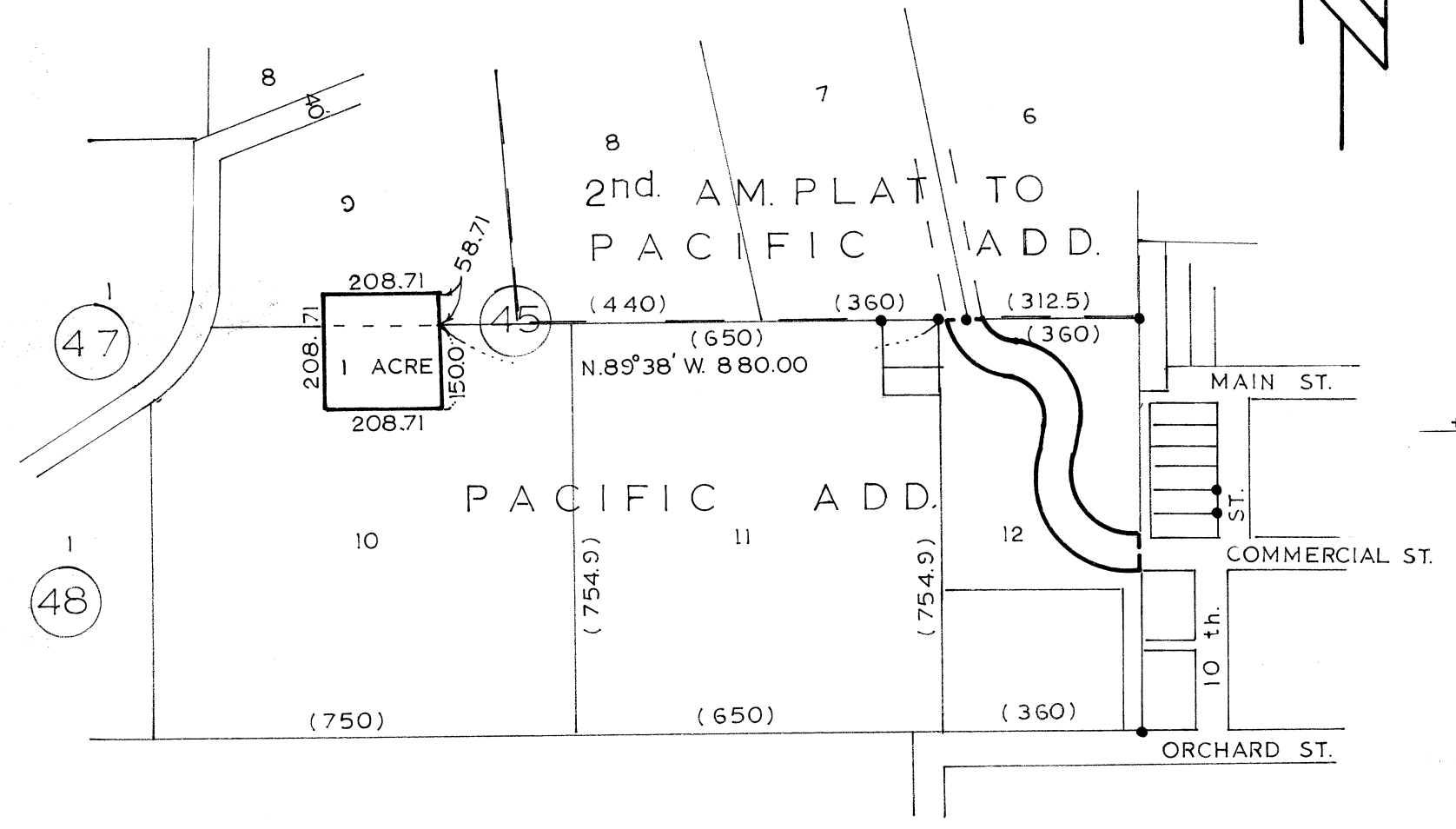

- LEGEND
- MONUMENT FOUND
 - 1/2" IRON ROD SET
 - +-%- EXISTING GROUND, RATE OF GRADE.

5206