

5209

SURVEY FOR

# GEORGE K. PEIRCE

Sec. 4 T12S R6W WM  
BENTON COUNTY OREGON  
Scale 1" = 100' FEB. 1972

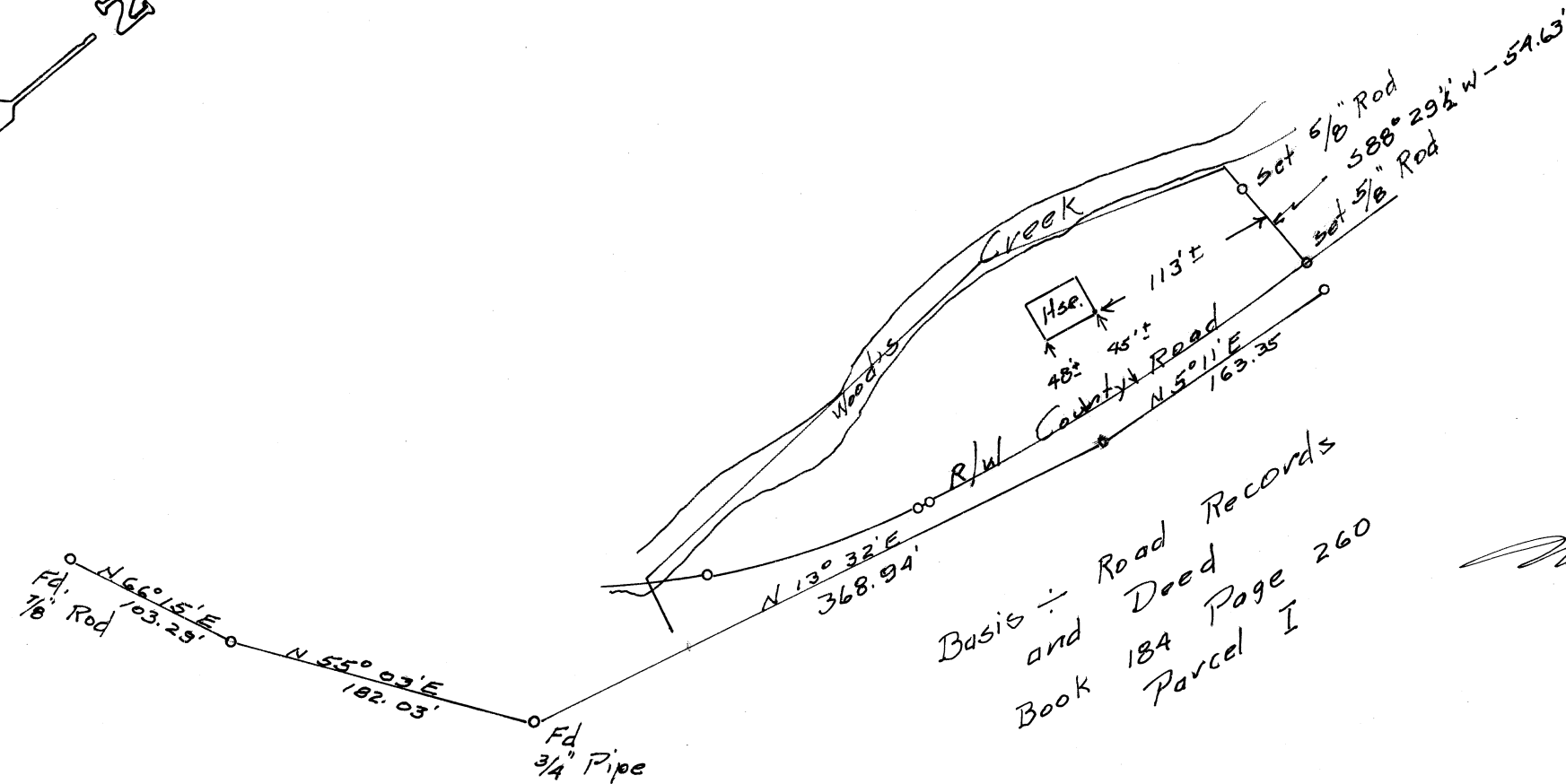
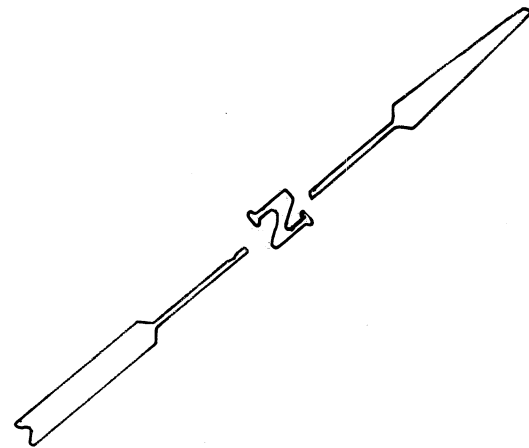

Basis - Road Records  
and Deed  
Book 184 Page 260  
Parcel I

REGISTERED  
PROFESSIONAL  
LAND SURVEYOR

*N. C. Whitfield*

OREGON  
JULY 10, 1964  
N. C. WHITFIELD  
663