

SURVEY FOR

5210

ARTHUR L. ROWLAND

Sec. 35 T.12 S. R. 6 W. W.M
BENTON COUNTY OREGON
Scale 1" = 100' Feb. 1972

E. County Road 24-01

3/4 x 3/4 Rod

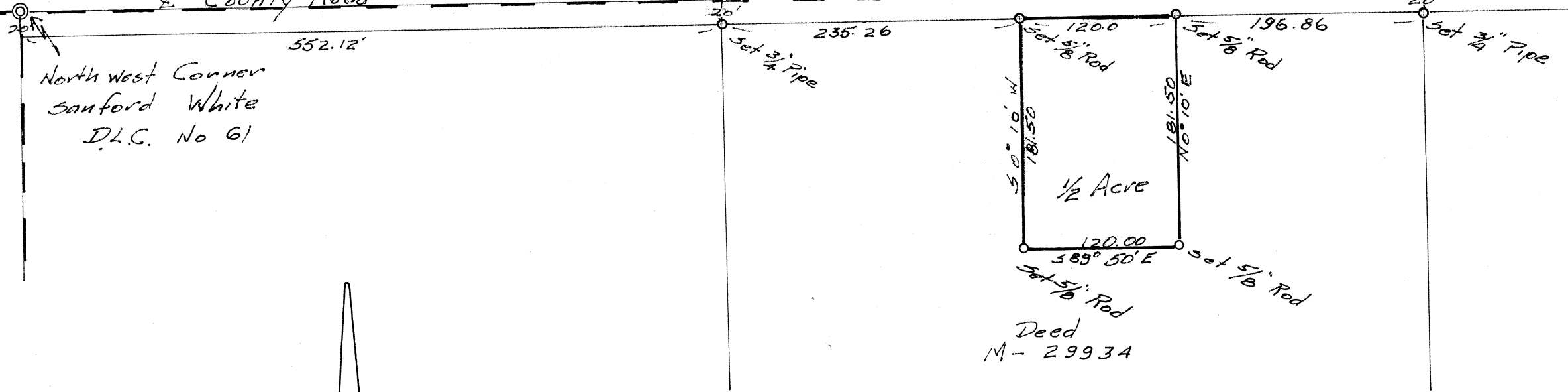

North west Corner
Sanford White
D.L.C. No 61

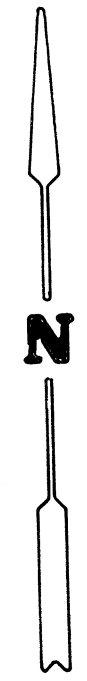

REGISTERED
PROFESSIONAL
LAND SURVEYOR

Norman C. Whitfield

OREGON
JULY 10, 1964
N. C. WHITFIELD
063