

(S. 89° 19' E. 610')

N.E. COR.  
SEC. 3  
T. 11 S. R. 4 W.

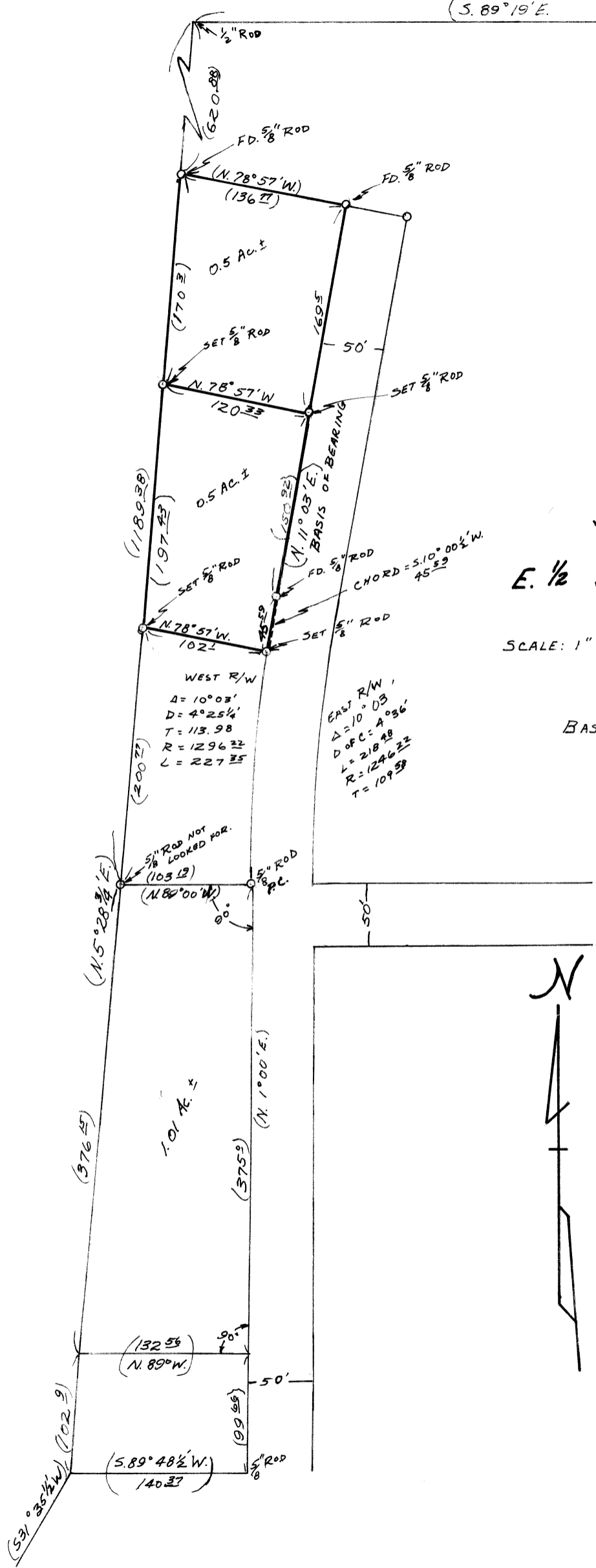

5274

JIM RICHARDS

E. 1/2 S. 3 T. 11 S. R. 4 W.

BENTON CO., ORE.

SCALE: 1" = 100' NOV. 9, 1971

BERT W. UDELL R.P.E. #2301  
ARNOLD BRUBAKER - CREW CHIEF

BASED ON GEORGE KOLINS SURVEY  
MARCH 14, 1969

WEST R/W  
 $\Delta = 10^{\circ} 03'$   
 $D = 4^{\circ} 25' 1/4''$   
 $T = 113.98$   
 $R = 1296.22$   
 $L = 227.35$

EAST R/W  
 $\Delta = 10^{\circ} 03'$   
 $D \text{ OF } C = A^{\circ} 36'$   
 $L = 218.48$   
 $R = 1246.22$   
 $T = 109.38$



Bert W. Udell