

Beatings from Sider Observation

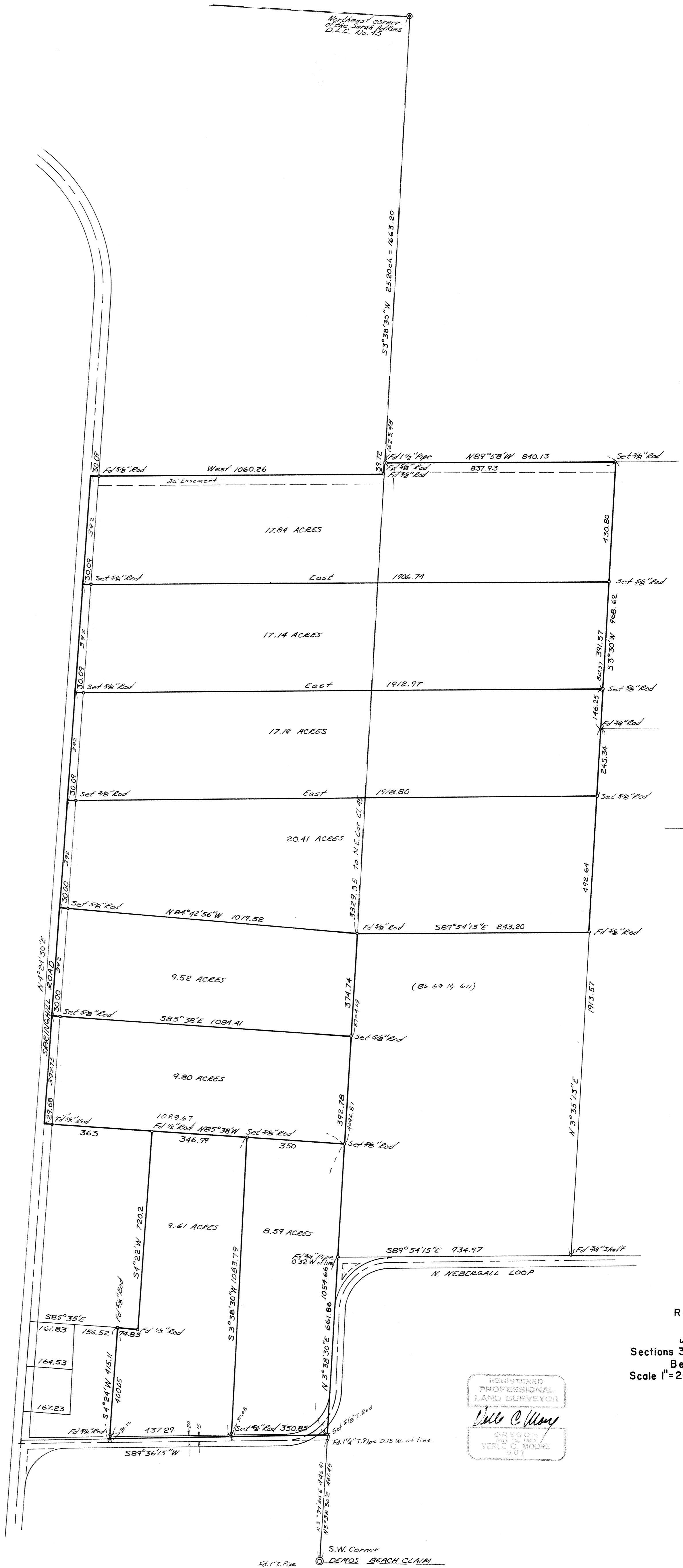

30	29
31	32

REGISTERED
PROFESSIONAL
LAND SURVEYOR
Dele C. Moore
GREGG
MAY 12, 1922
VERLE C. MOORE
1901

5236
Record of Survey
for
JAMES R. HARMAN
Sections 30 & 31 T.10S., R.3W, W
Benton County, Oregon
Scale 1"=200' March 1

Bearings from Solar Observation

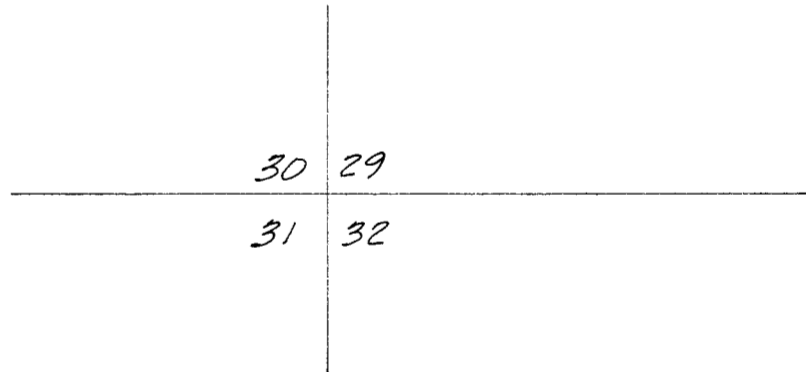
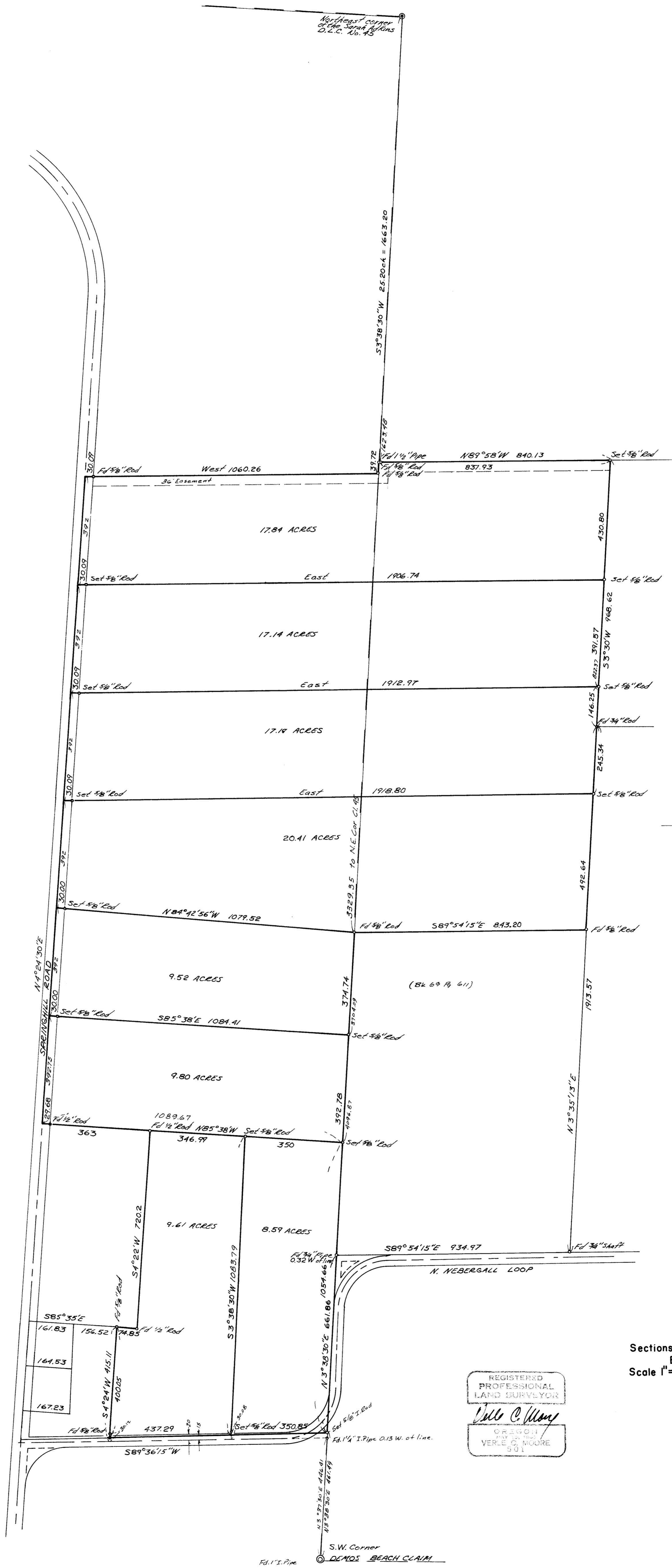

5236
 Record of Survey
 for
JAMES R. HARMAN
 Sections 30 & 31 T.10S., R.3W., W.B. & M.
 Benton County, Oregon
 Scale 1"=200' March 14, 1972

REGISTERED
 PROFESSIONAL
 LAND SURVEYOR
Verle C. Moore
 OREGON
 VERLE C. MOORE
 501