

5242

Survey for  
**MYRON JOYNER**

The west 80 feet of Lot 31,  
Block 3, of PHILOMATH,  
Benton County, Oregon

SCALE: 1" = 30'  
Jan. 13, 1972

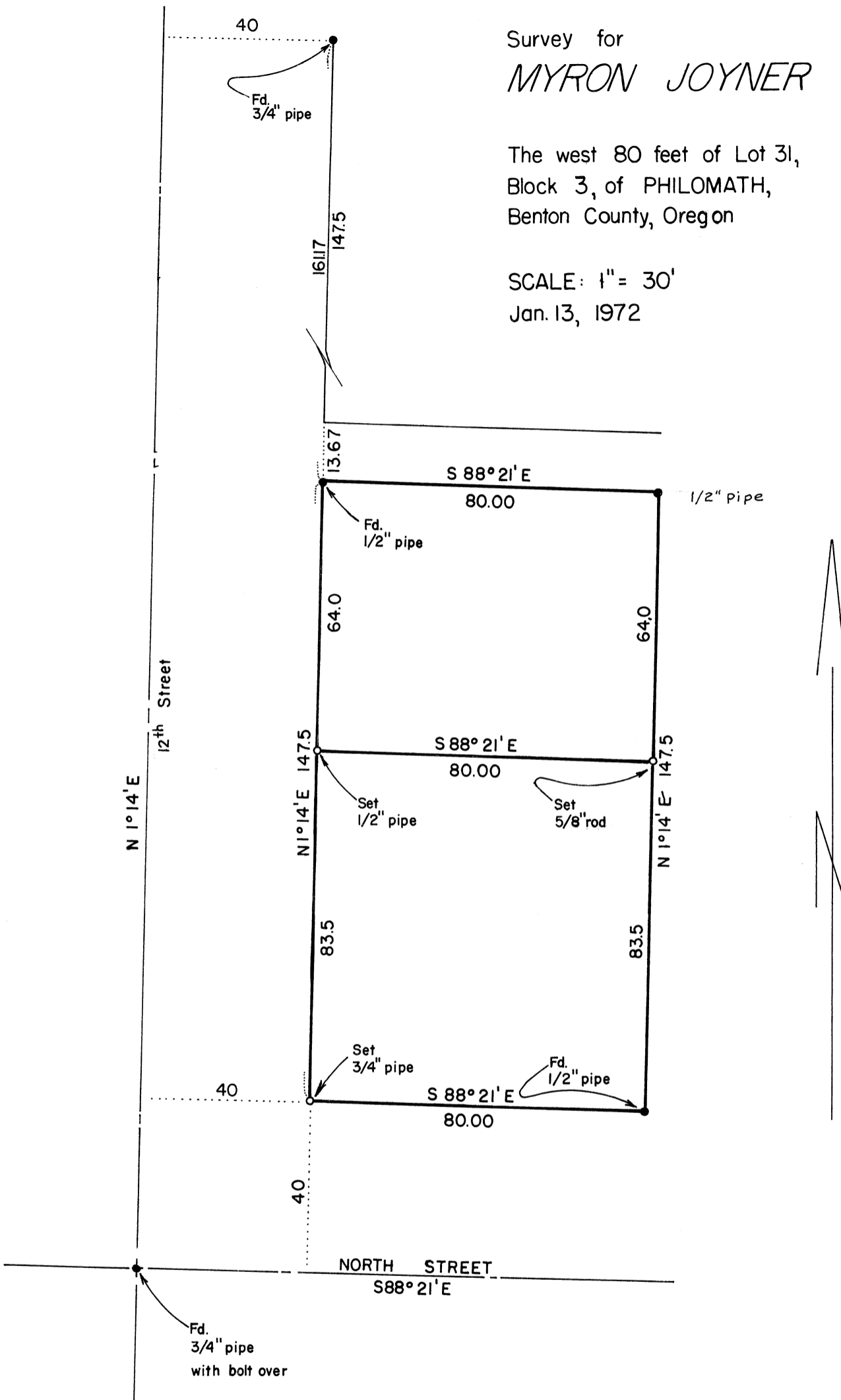

REGISTERED  
PROFESSIONAL  
LAND SURVEYOR

*Fred J. Lemke*

OREGON  
MAY 2, 1959  
FRED J. LEMKE  
443