

5281

# RICHARD L. HOLLY

SE 1/4 SECTION 27, T.10S., R. 4 W.

Benton County, Oregon

SCALE: 1" = 100'

JUNE 16, 1972

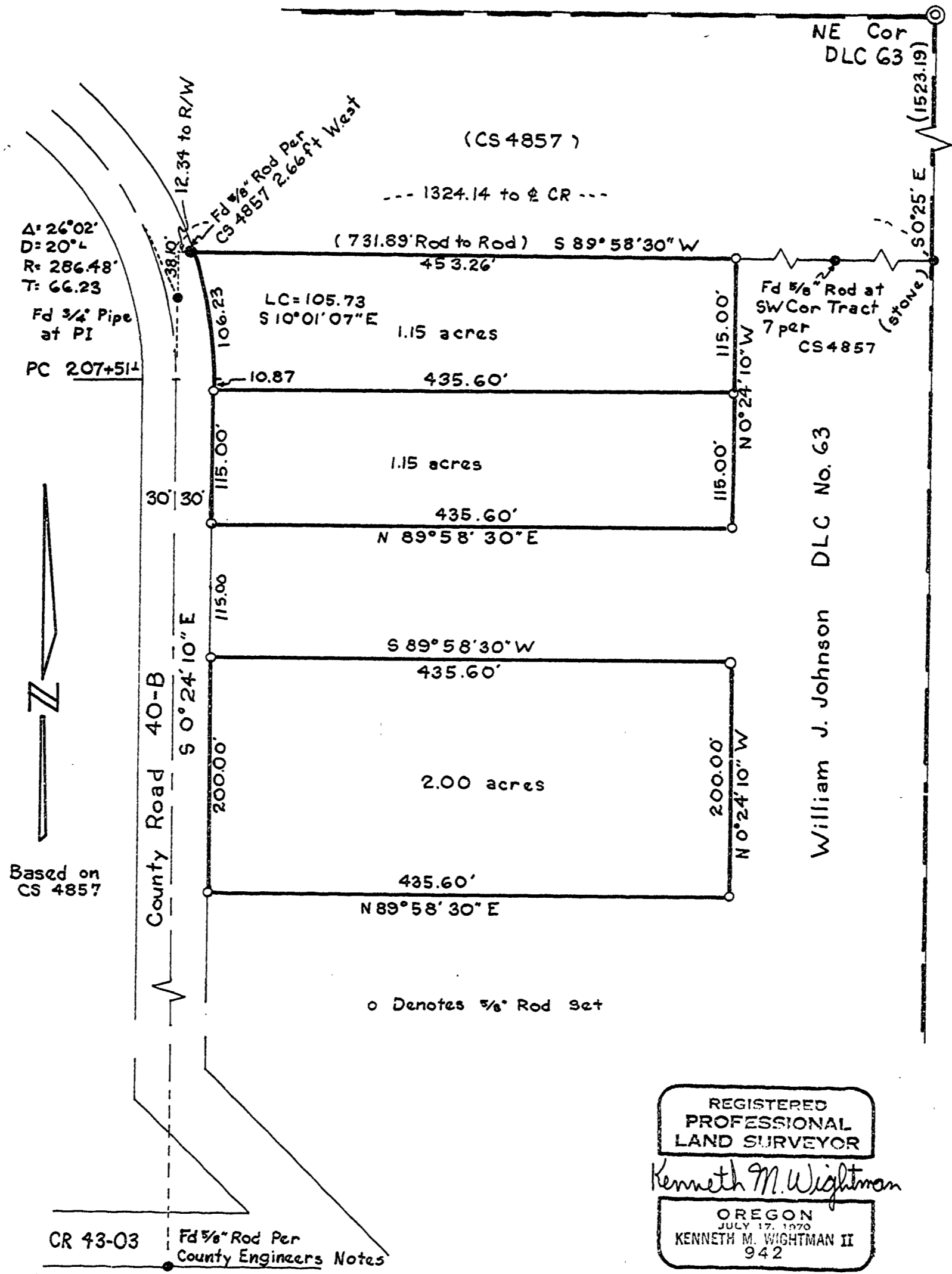

REGISTERED  
PROFESSIONAL  
LAND SURVEYOR

*Kenneth M. Wightman*

OREGON  
JULY 17, 1970  
KENNETH M. WIGHTMAN II  
942