

E.B. KIDDER, et al.

A. LIGGETT D.L.C. No. 40 in N.E 1/4 Sec. 25  
T. 12 S., R. 6 W., W.M., BENTON CO., OREGON

Scale: 1" = 100'

May 22, 1972

REGISTERED  
PROFESSIONAL  
LAND SURVEYOR

*Martin L. Beyerlein*

OREGON  
NOVEMBER 5, 1948  
MARTIN L. BEYERLEIN  
247

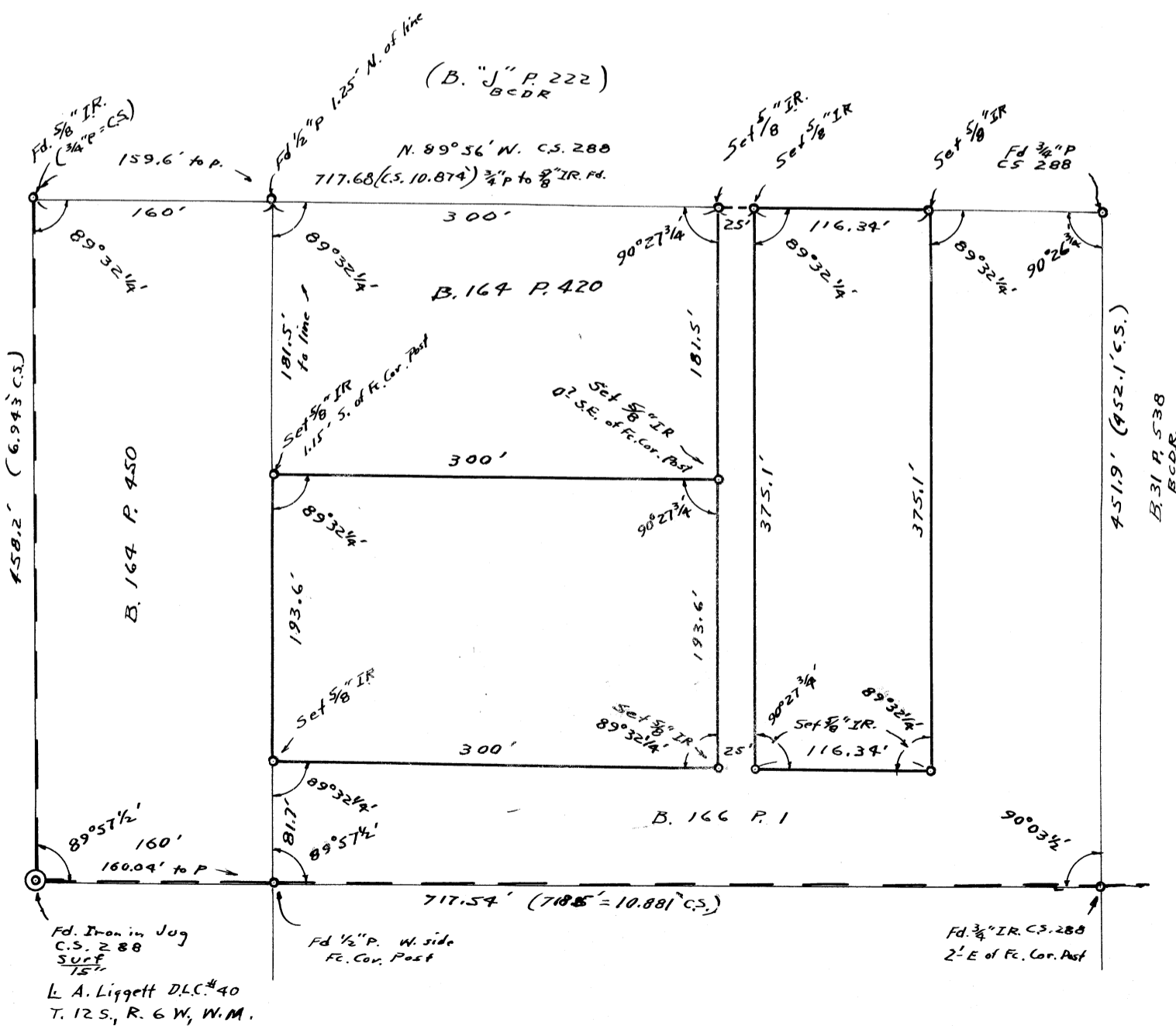
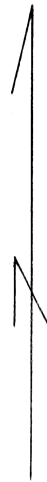

Fd. Iron in Jug  
C.S. 288  
SURF  
15"  
L. A. Liggett D.L.C. #40  
T. 12 S., R. 6 W., W.M.

Fd. 1/2" P. W. side  
Fc. Cor. Post

Fd. 3/4" IR. C.S. 288  
2' E of Fc. Cor. Post