

5287

REX CLEMENS
 SEC. 6 & 7, T. 12 S., R. 5 W., W.M.
 BENTON COUNTY, ORE.

SCALE : 1" = 400' MAY 18, 1972

BERT W. UDELL R.P.E. # 2301
 ARNOLD BRUBAKER CREW CHIEF

- C. SET 5/8" ROD ON SHOULDER OF ROAD
- D. SET 5/8" ROD POWER POLE # E40
BEARS S69°E 59'
- E. SET 5/8" ROD POWER POLE # 066000
BEARS N65°E 77 1/2' H.
- F. SET 5/8" ROD S3°W 2 ft. from westerly gate post
- G. SET 5/8" ROD
- H. SET 5/8" ROD
- I. SET 5/8" ROD N60°E 1 ft. from west gate post
- J. SET 5/8" ROD ON west shoulder of road
- K. Fd. 3/4" PIPE ON SOUTH edge of COR. POST
- Q. SET 5/8" ROD ON EAST SIDE OF FENCE
4" HAWTHORNE S10°E 4 ft.
- R. SET 5/8" ROD 5' WEST OF FENCE
- S. SET 5/8" ROD 2 1/2' SOUTHERLY FROM MOST
SOUTHERLY GATE POST & ON W. SIDE
OF FENCE.
- T. SET 5/8" ROD ON WEST SIDE OF FENCE
- U. SET 5/8" ROD 1 ft NNW OF FENCE COR.

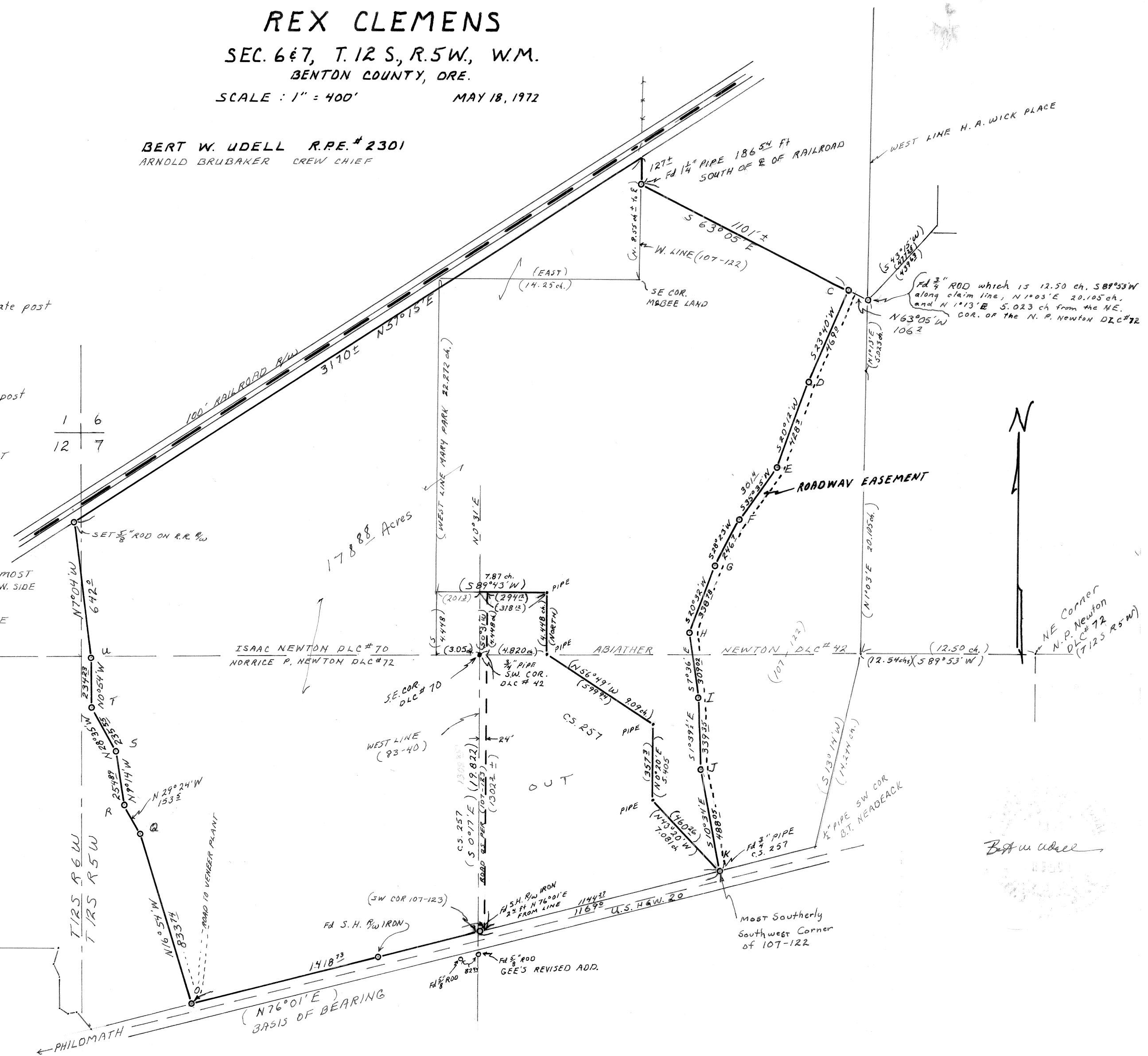

Bert W. Udell