

5298

Survey for

JESS W. HOWARD

in lots 147 & 148 of
Block 39 of PHILOMATH,
Benton County, Oregon

SCALE: 1" = 40'
May 22, 1972

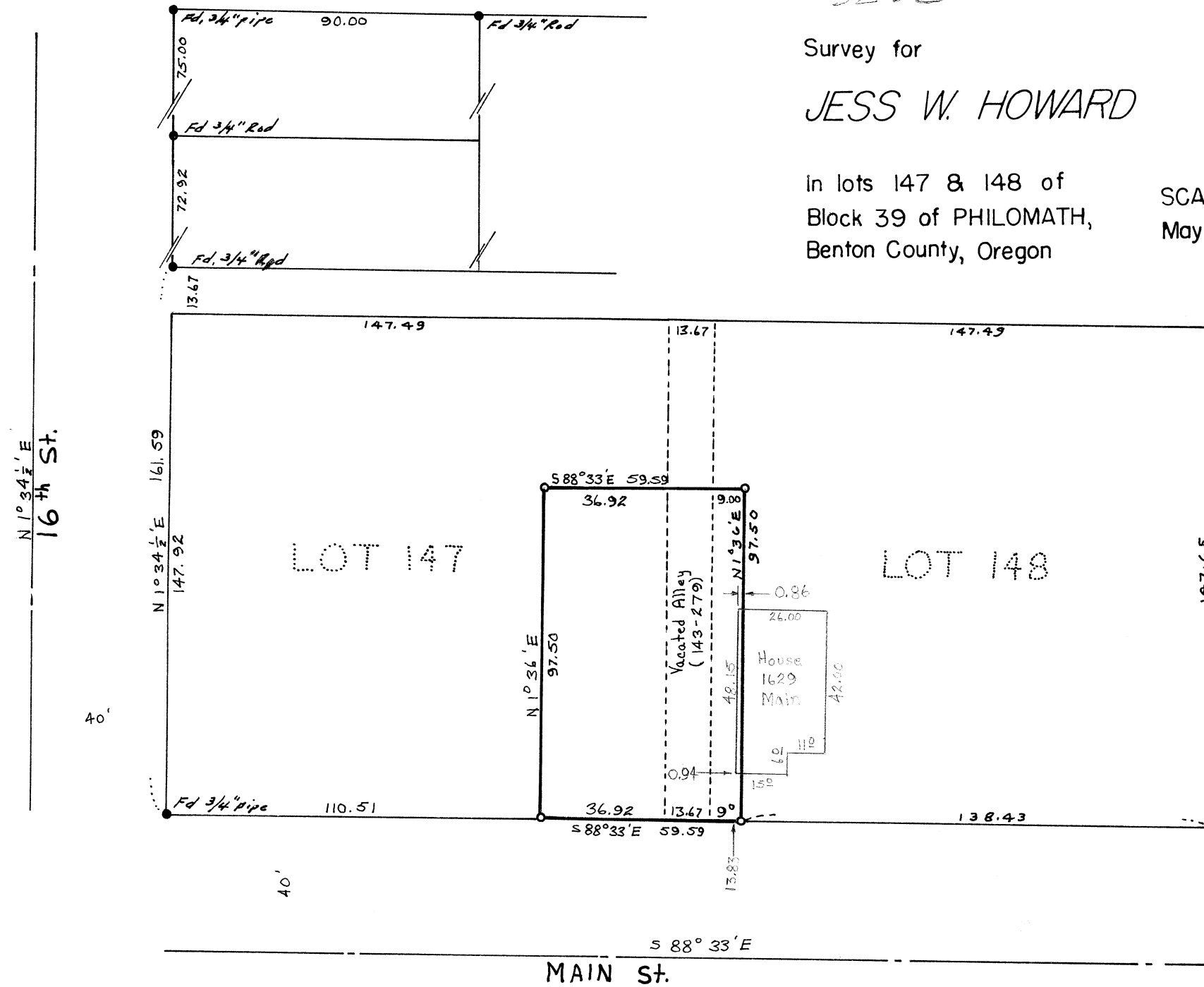

- Denotes 3/4" pipe found
- Denotes 5/8" rod set

REGISTERED
PROFESSIONAL
LAND SURVEYOR

Fred J. Lemke

OREGON
1947-1960
FRED J. LEMKE
443