

5303

RECORD OF SURVEY

FOR **LEWIS & ROBERTA BEMROSE**

IN The SAMUEL GAGE D.L.C. No.57

Section 23, Township 12 South, Range 5 West, W.B. & M.

Benton County, Oregon

August, 1972

Scale : 1" = 100'

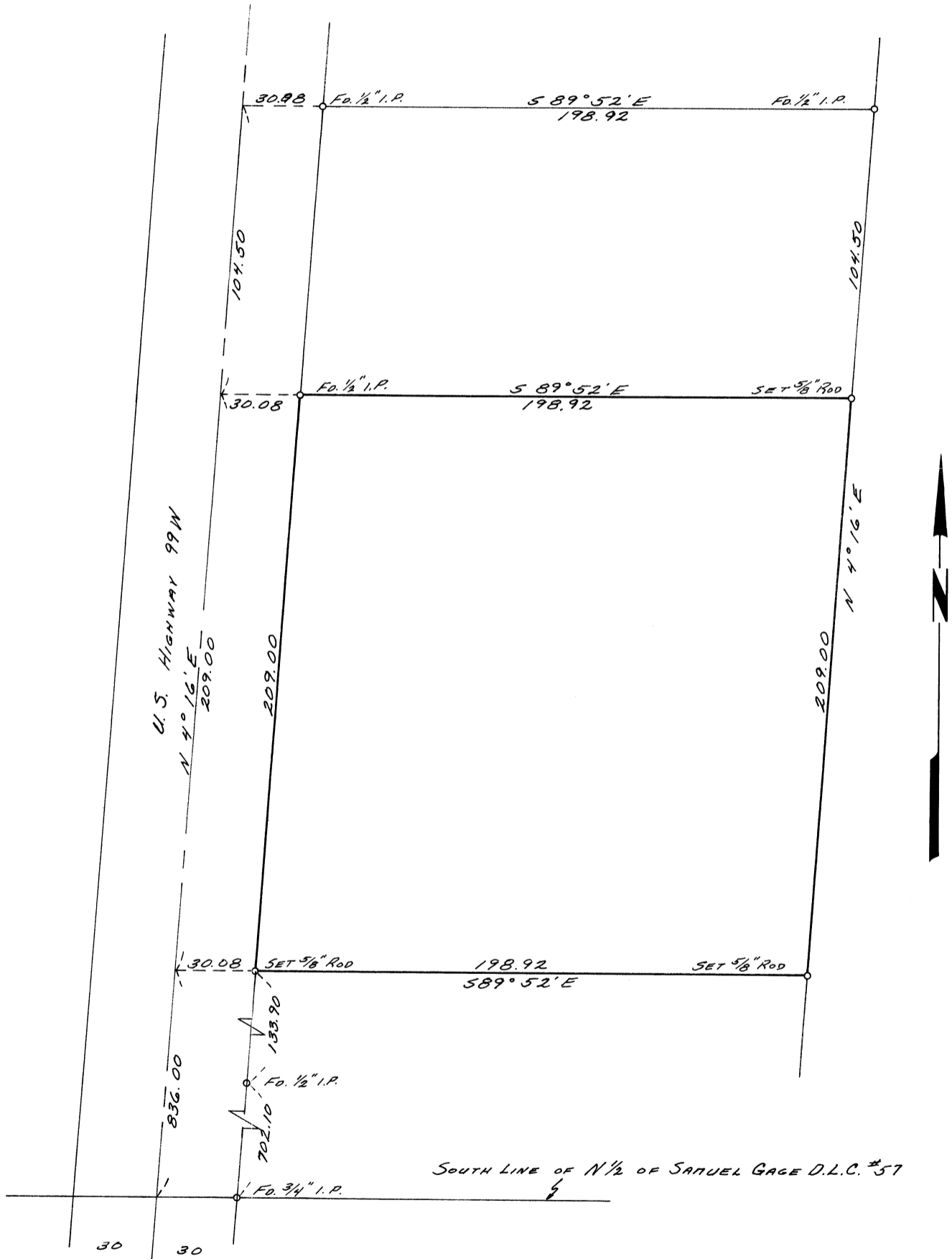

REGISTERED
PROFESSIONAL
LAND SURVEYOR

Nick A. Yinger

OREGON
JULY 12, 1968
NICK A. YINGER
876