

Map of Survey for

JOHN P. BARTON

of a portion of lot 5 & 6, Blk. 3 FAIRHAVEN HIEGHTS NO. 2
Sec. 9, T. 12 S., R. 5 W. of the W.M.

Benton County, Oregon

SCALE: 1" = 30'

July 5, 1972

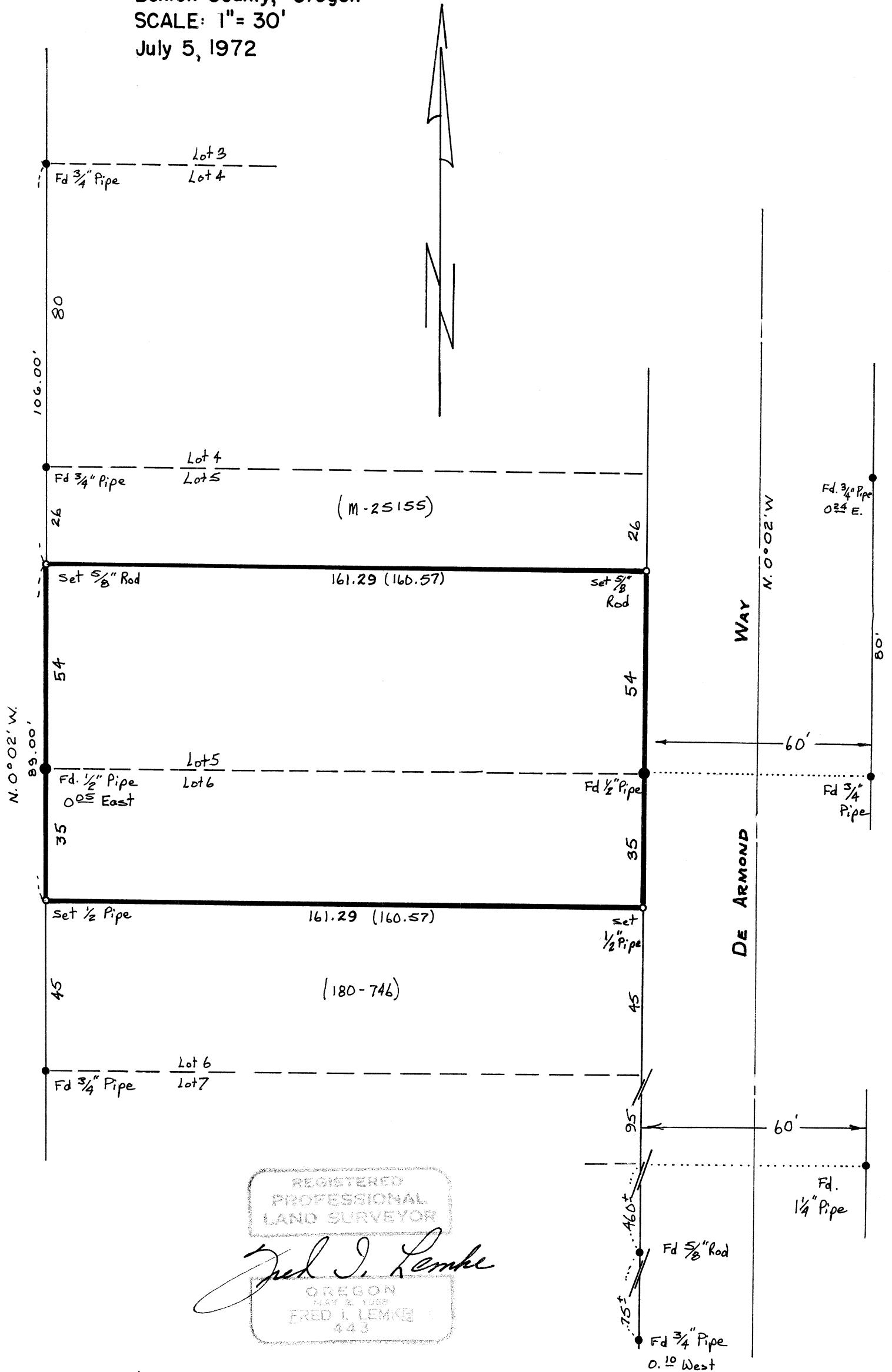

REGISTERED
PROFESSIONAL
LAND SURVEYOR

Fred I. Lemke

OREGON
MAY 2, 1959
FRED I. LEMKE
443