

5333

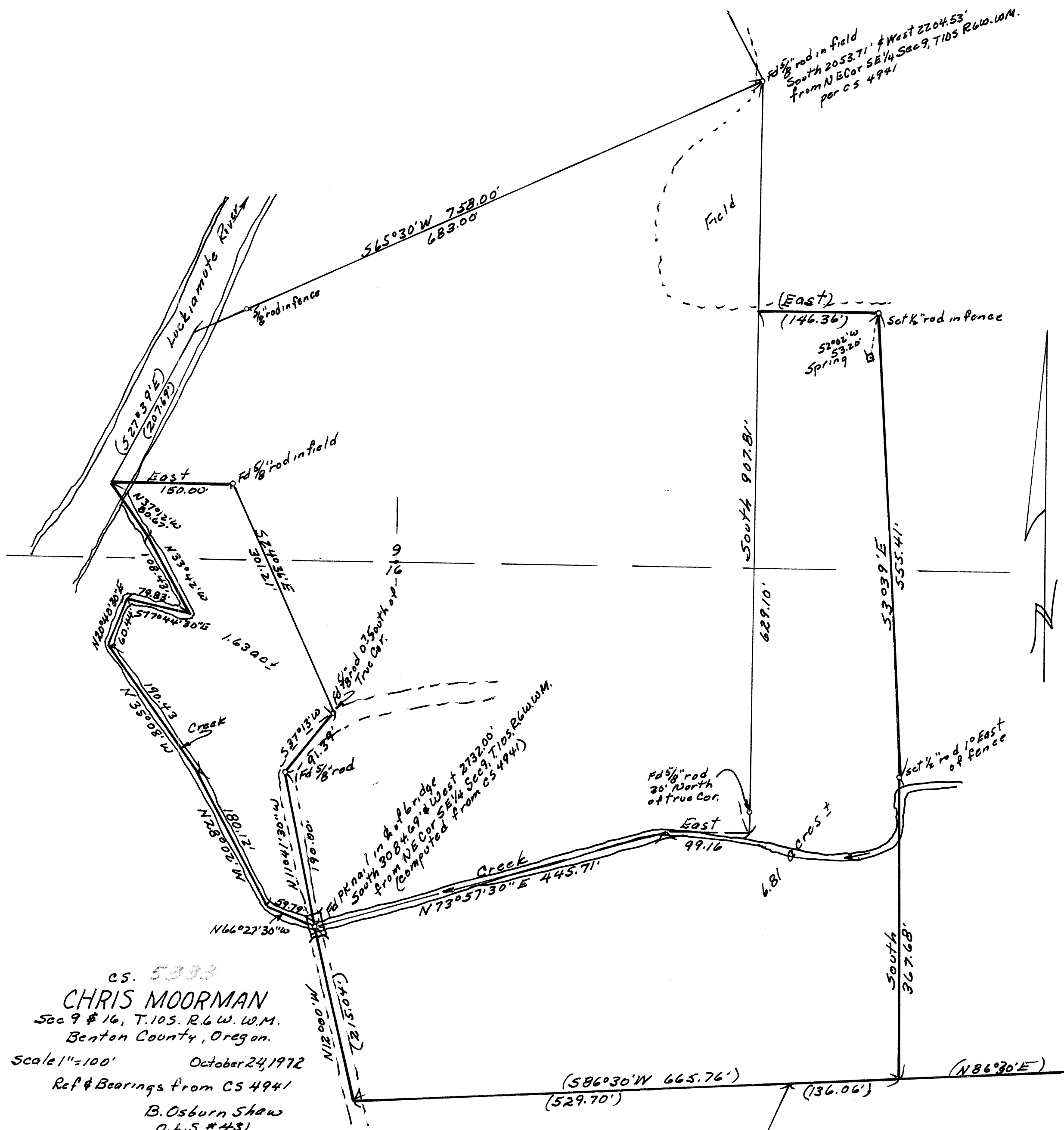

CS. 5333
CHRIS MOORMAN
 Sec 9 & 16, T.10S. R.6W. W.M.
 Benton County, Oregon.
 Scale 1"=100' October 24, 1972
 Ref & Bearings from CS 4941
 B. Osburn Shaw
 O.L.S. #451
 survey for descriptions

REGISTERED
 PROFESSIONAL
 LAND SURVEYOR
B. Osburn Shaw
 OREGON
 OCTOBER 4, 1957
 B. OSBURN SHAW,
 431

(N24°00'E 357')

5332

5333