

5336

Map of Survey for
 Moyle E. Harward
 in the Sanford H. White D.L.C. No. 61
 Sec. 35, T. 12 S., R. 6 W. of the W.M.
 Benton County, Oregon

Scale: 1" = 100'

Oct. 18, 1972

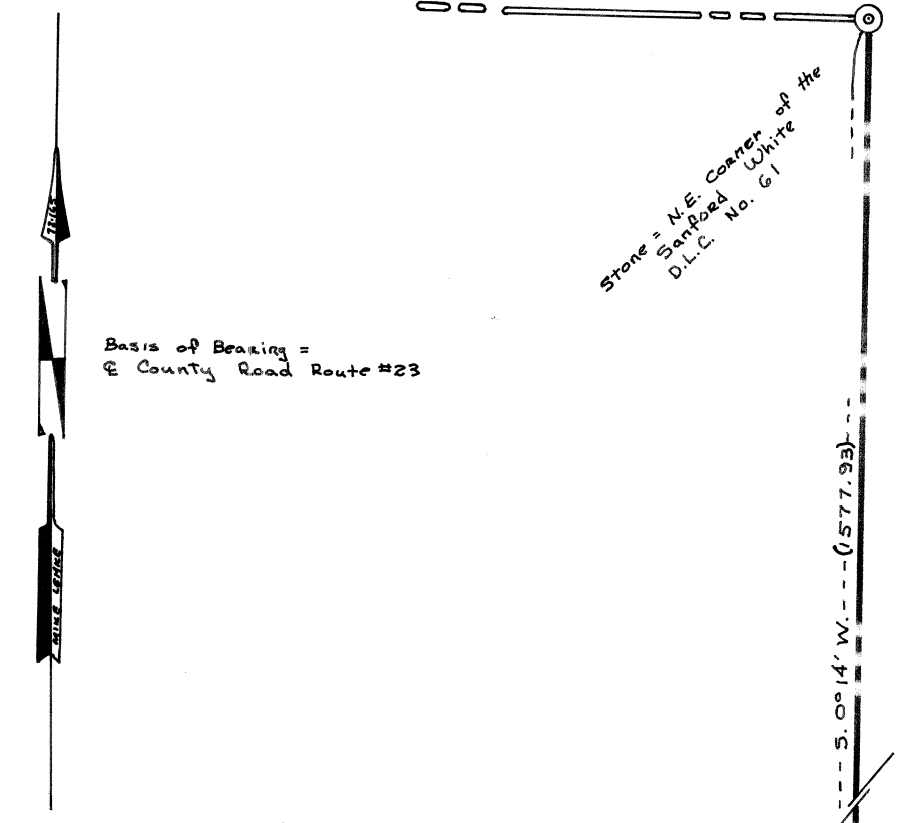
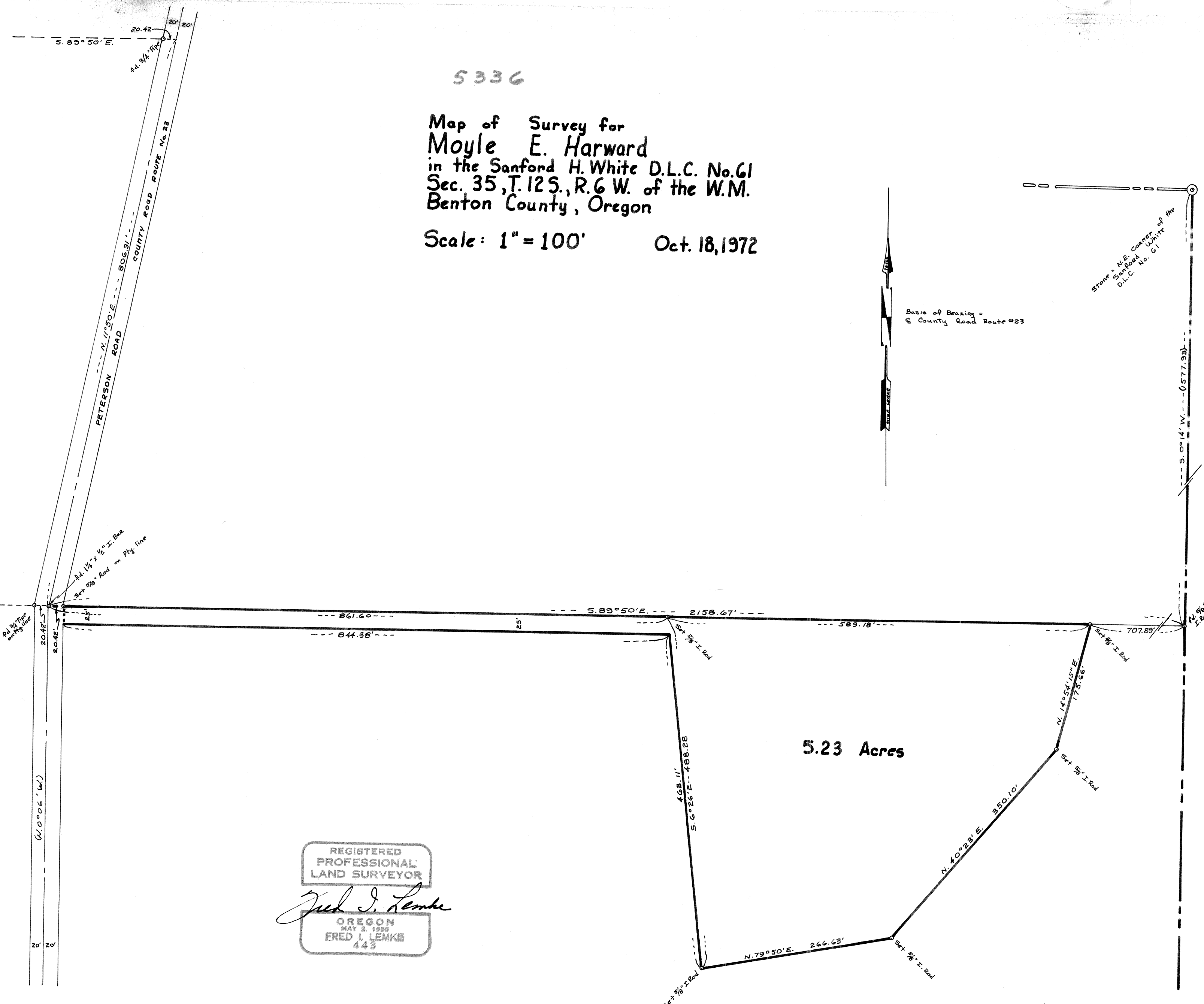

REGISTERED
 PROFESSIONAL
 LAND SURVEYOR

Fred I. Lemke

OREGON
 MAY 2, 1959
 FRED I. LEMKE
 443

5.23 Acres