

Bearings from 3rd Add. to Westwood Hills.

REGISTERED
PROFESSIONAL
LAND SURVEYOR

Verle C. Moore

OREGON
MAY 13, 1950
VERLE C. MOORE
501

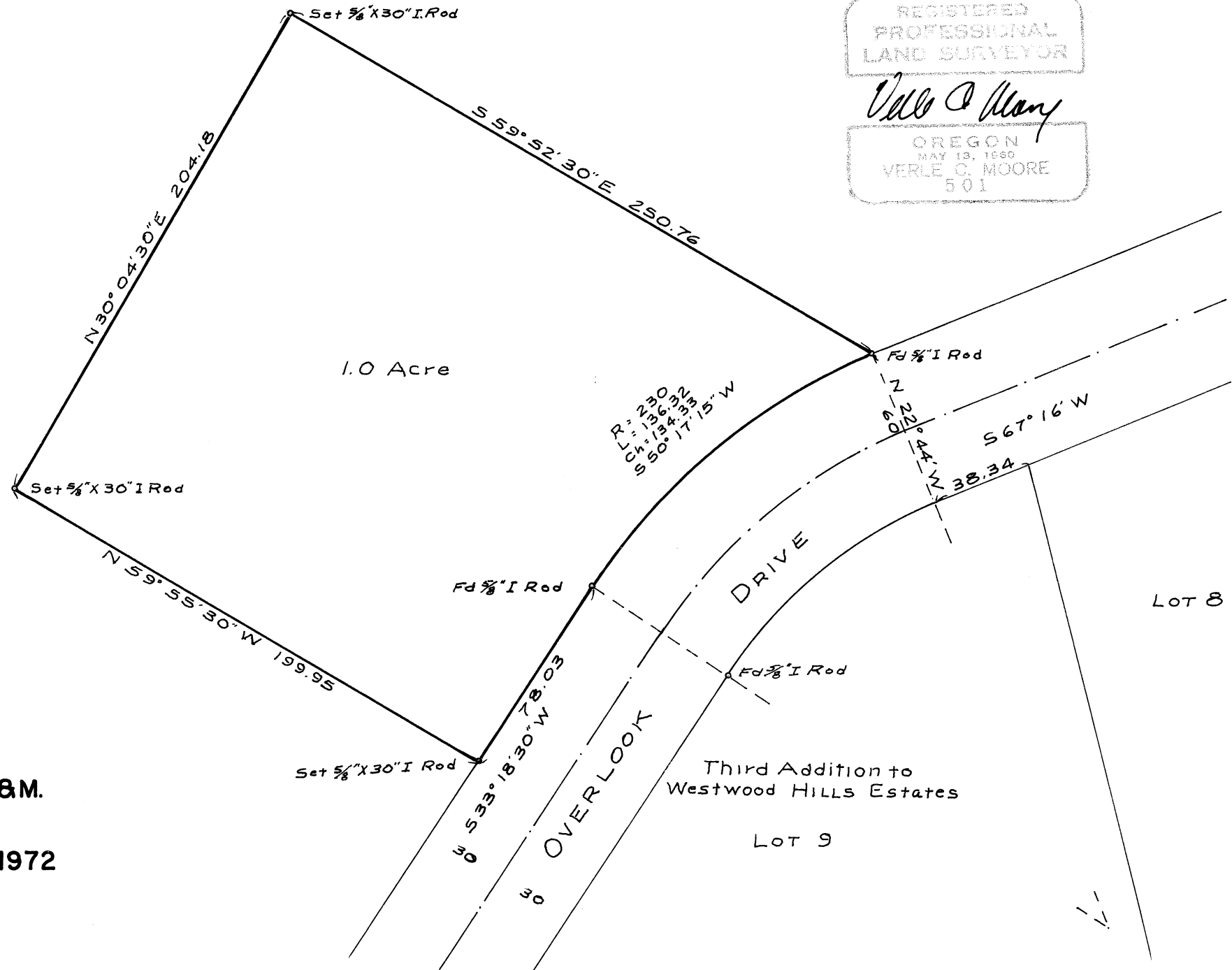

5392

Record of Survey
for
ROBERT CANFIELD
in the
Price Fuller D.L.C. 37
N.E. 1/4 of Sec. 1, T. 11 S., R. 5 W., W.B. & M.
Benton County, Oregon
Scale: 1" = 50' August 26, 1972