

5389

Map of Survey for
H.H. Ashworth
 In The Price Fuller D.L.C. No. 37
 Sec. 1, T.11S., R. 5W. of W.M.
 Benton County, Oregon

Scale: 1"=100' October 9, 1972

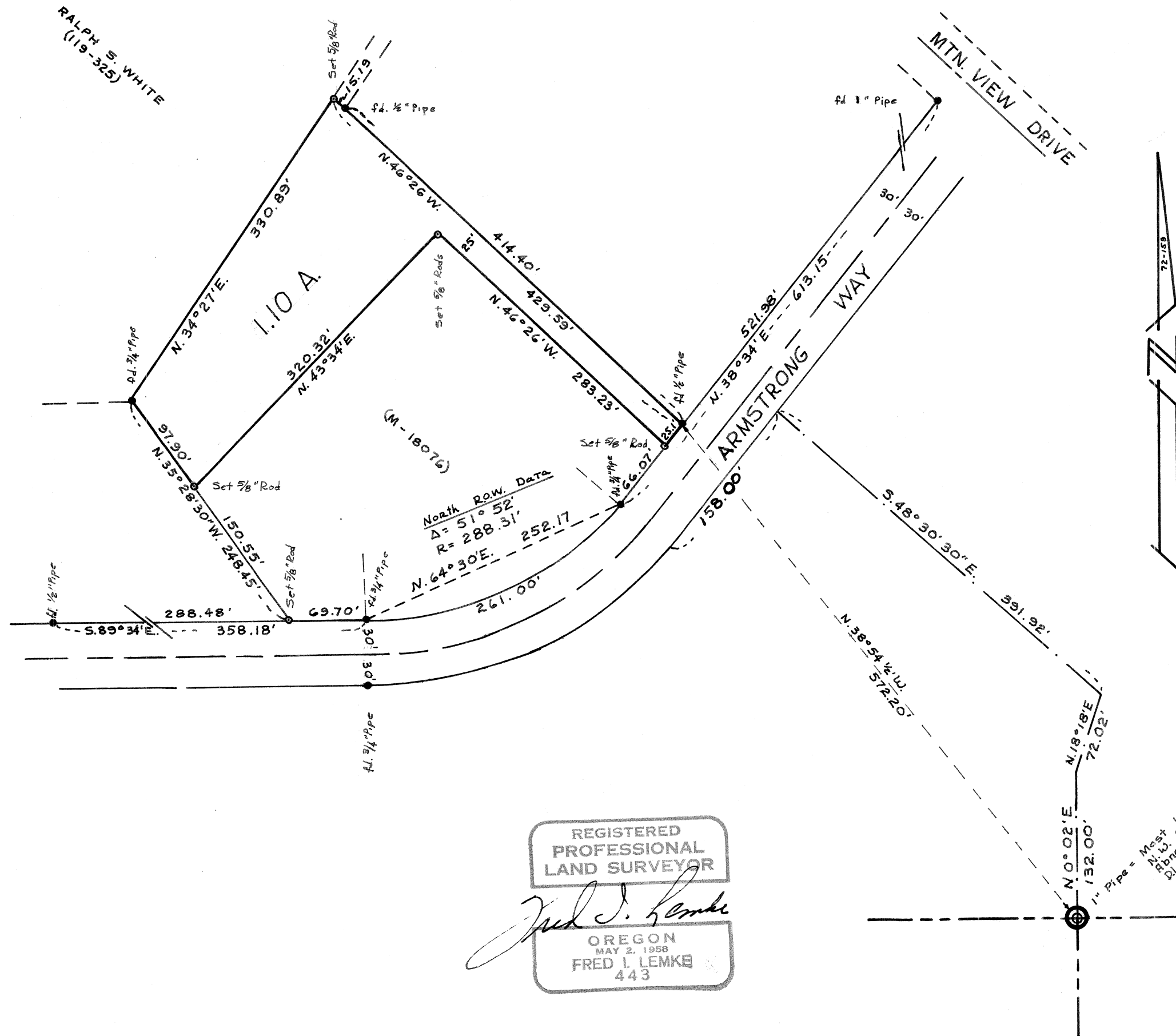

REGISTERED
 PROFESSIONAL
 LAND SURVEYOR
Fred I. Lemke
 OREGON
 MAY 2, 1958
 FRED I. LEMKE
 443

Pipe = Most Westerly
 N. W. Corner
 D.L.C. No. 39