

CS 5415  
 IRA G. LOVERIN  
 SE 1/4 Section 32, T.10S., R.7W., W.M.  
 Benton County, Oregon  
 Scale 1" = 100' February 20, 1973  
 Bearings from 5247  
 Note: 1 set 1/2" rods at P.I. of curves as shown  
 Road # 570 surveyed 1930 W.C. Galloway.  
 B. Osburn Shaw  
 O.L.S. #415/1

REGISTERED  
 PROFESSIONAL  
 LAND SURVEYOR  
 B. Osburn Shaw  
 OREGON  
 OCTOBER 4, 1967  
 B. OSBURN SHAW  
 431

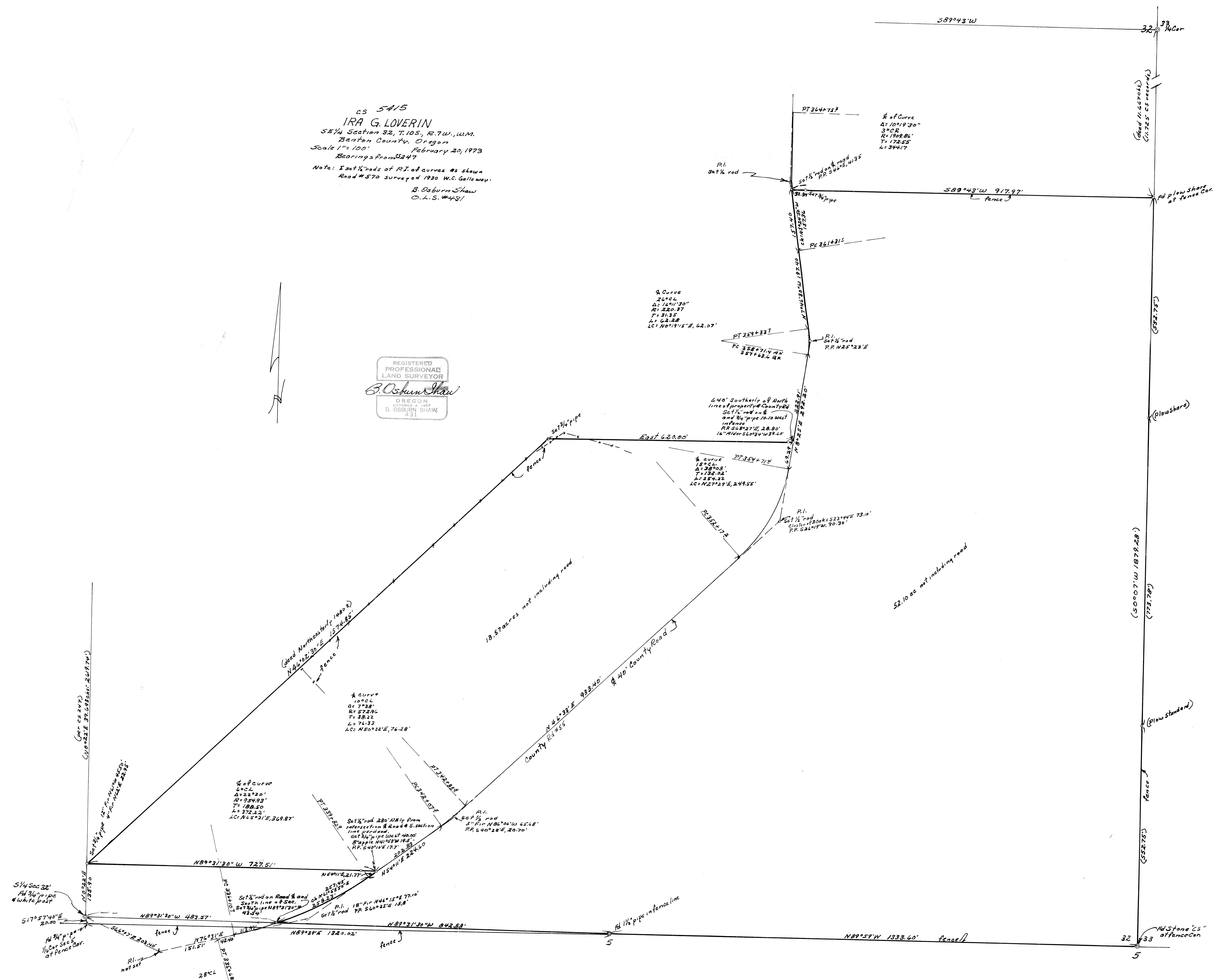

514 Sec. 32  
 Rd 3/4" pipe  
 1/4" Cor Sec 32  
 at fence cor.

18.57 acres not including road

52.10 ac not including road

(50007' W 1879.28')

(Plow Share)

(Plow Share)

(58275')

32 33

5

5