5421

5421

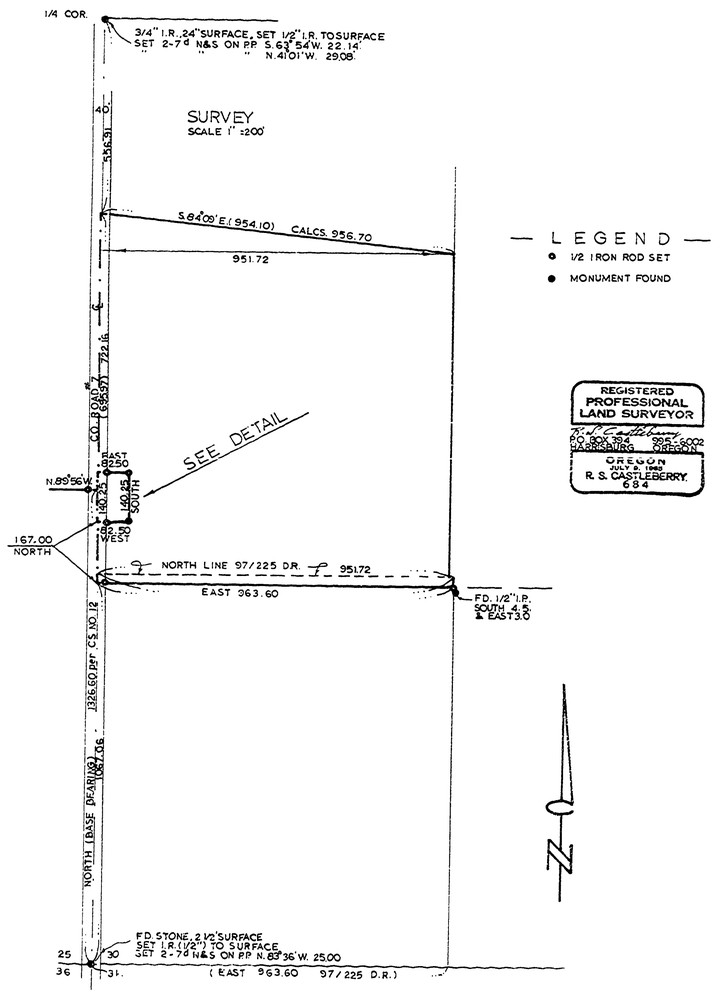

— LEGEND —

- 1/2 IRON ROD SET
- MONUMENT FOUND

REGISTERED PROFESSIONAL LAND SURVEYOR
R. S. Castleberry
P.O. BOX 394 995-6002
HARRISBURG OREGON
OREGON
JULY 9, 1968
R. S. CASTLEBERRY
684

5421

CHESTER CROWSON

SECTION 30, T. 14 S., R. 4 W. W.M.
BENTON COUNTY, OREGON

SCALE, AS SHOWN FEB. 26, 1973

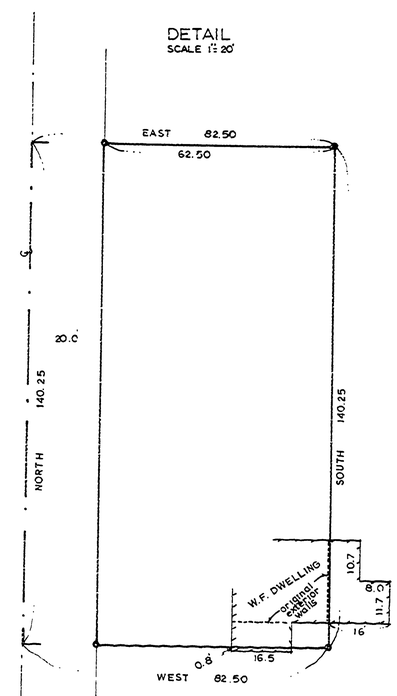

5421