

Record of Survey

for

CLIFFORD ZIELKE

in the

Northwest Quarter of Section 30

T. 11 S., R. 5 W. W.B. & M.

Benton County, Oregon

Scale 1"=200'

November 1, 1972

Parenteses indicate information from County Survey records or deeds.

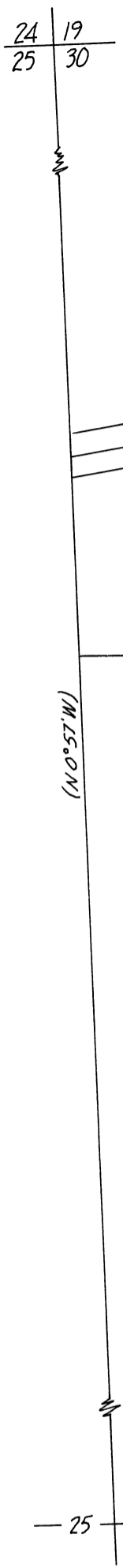

(N 0° 51' W)

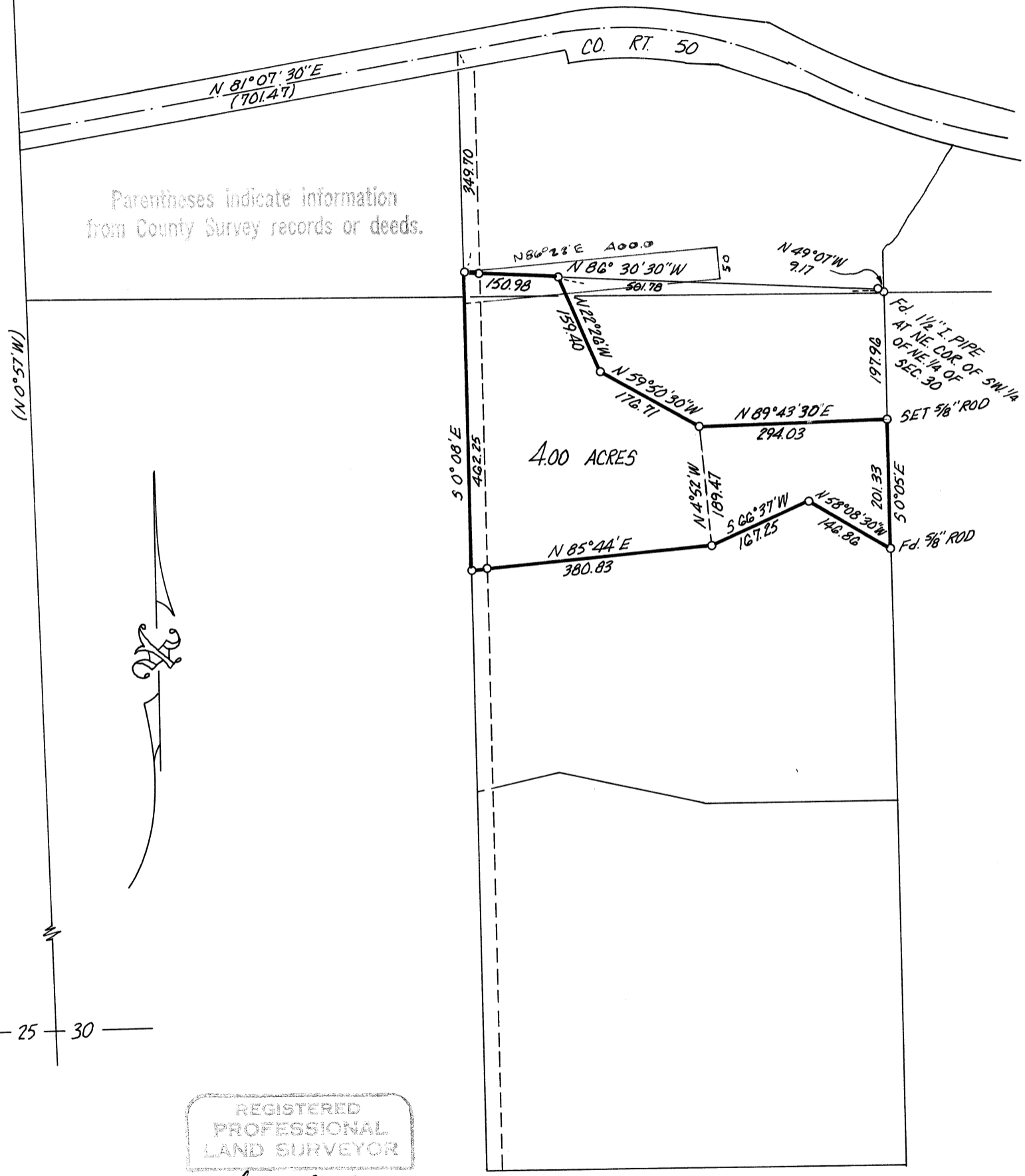

REGISTERED PROFESSIONAL LAND SURVEYOR

*Verle C. Moore*

OREGON MAY 13, 1900 VERLE C. MOORE 501