

Record of Survey
 for
RAY DURBIN
 in
 Spring Hill Estates Subdivision
 Benton County, Oregon
 Scale: 1" = 60' November 6, 1972

BEARINGS FROM SPRING HILL ESTATES SUBDIVISION

● INDICATES 1/2" IRON ROD FOUND

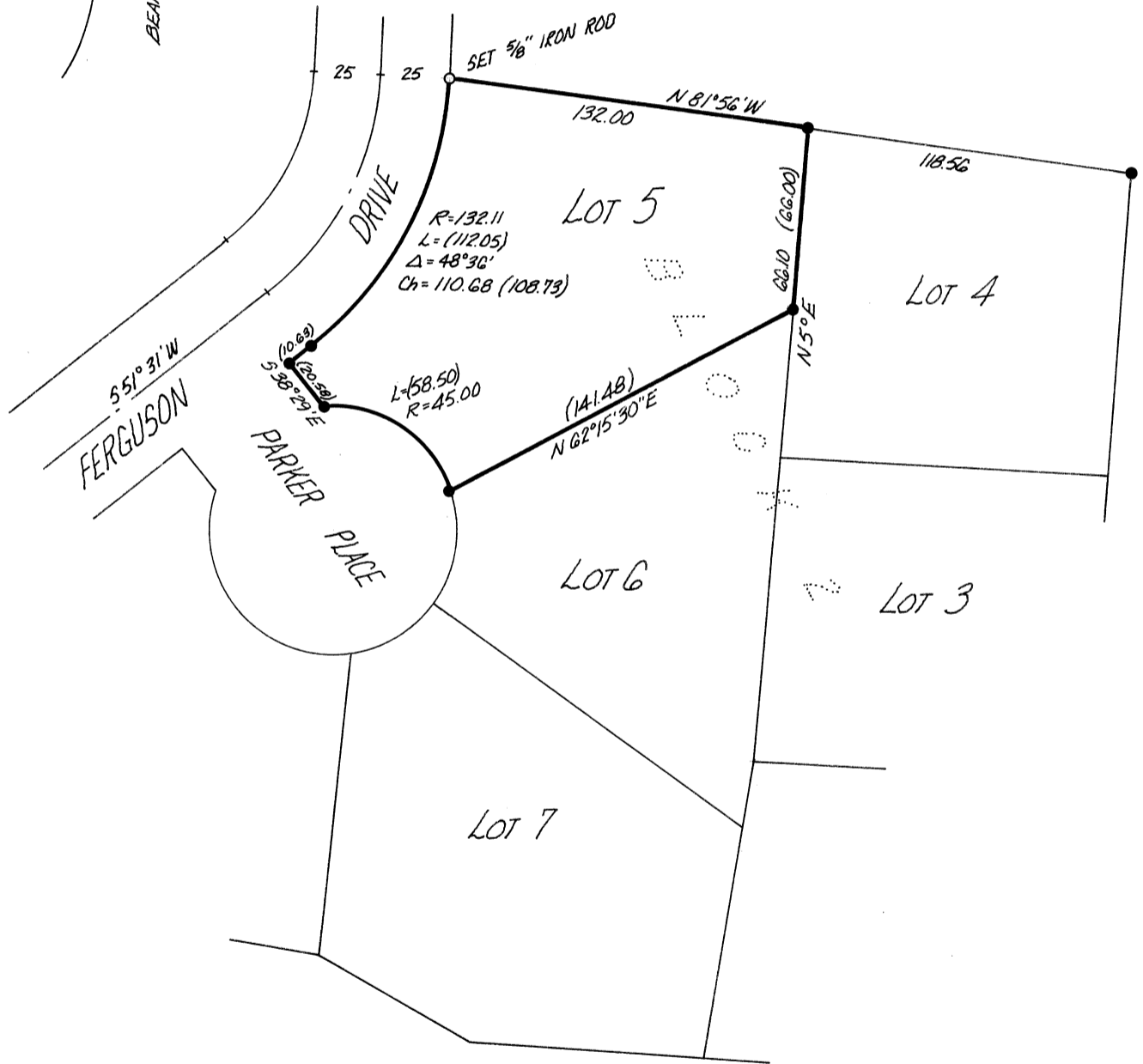

Parentheses indicate information from County Survey records or deeds.

REGISTERED
 PROFESSIONAL
 LAND SURVEYOR

Verle C. Moore

OREGON
 MAY 13, 1960
 VERLE C. MOORE
 501