

CS 5451
PAUL BRANHAM

SW 1/4 SECTION 34, T. 10 S., R. 5 W., W.M.
 Benton County, Oregon

SCALE: 1" = 100'

APRIL 30, 1973

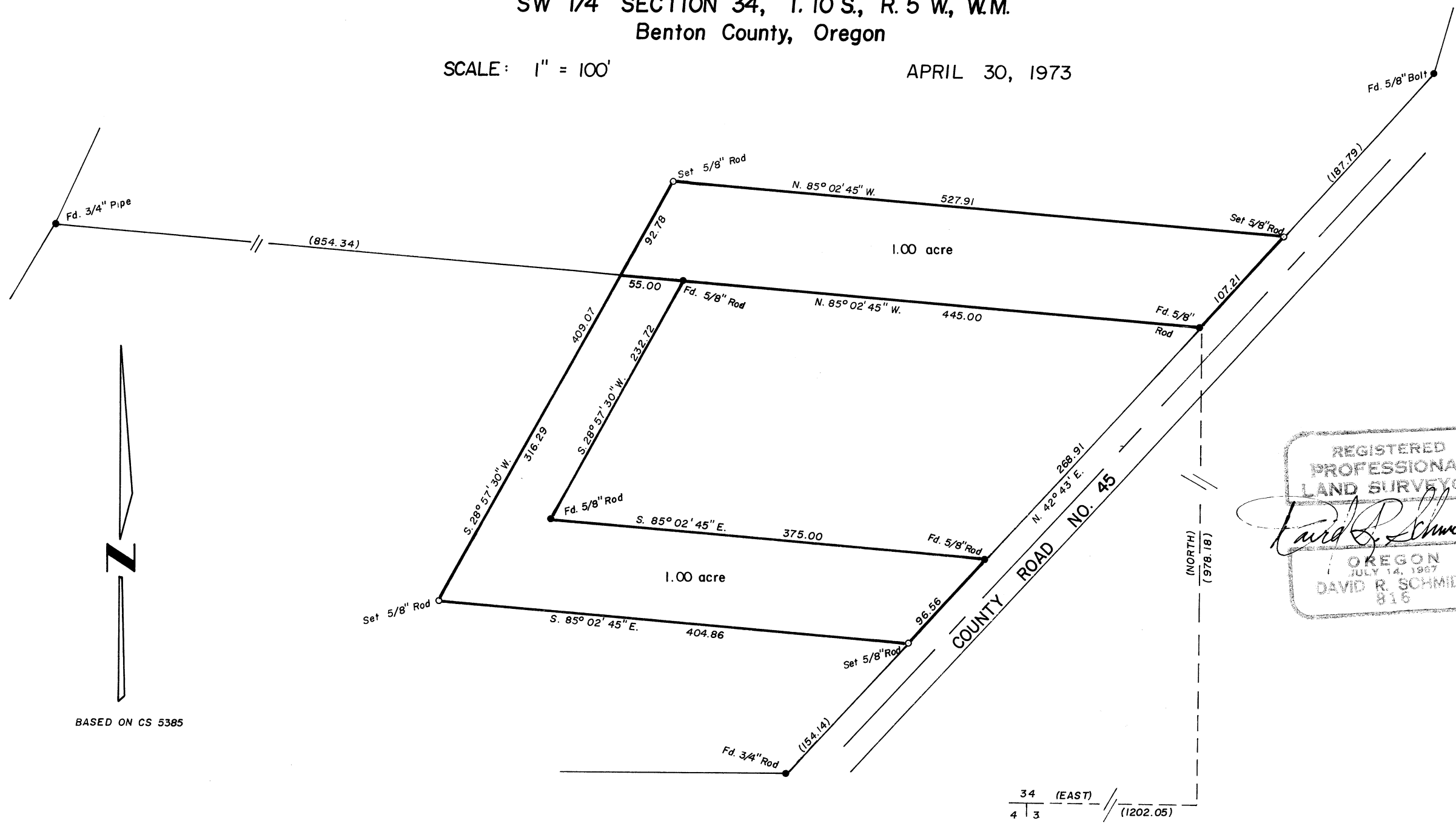

REGISTERED
 PROFESSIONAL
 LAND SURVEYOR
David R. Schmidt
 OREGON
 JULY 14, 1967
 DAVID R. SCHMIDT
 815

BASED ON CS 5385

34 (EAST) // (1202.05)
 4 | 3