

CS 5468
SURVEY FOR:

T. G. SAMFORD

IN the ARNOLD FULLER D.L.C. No. 37

TOWNSHIP 11 South, RANGE 5 West, of the W.M.

BENTON COUNTY, OREGON

Scale 1" = 50'

MAY 11, 1973

REGISTERED
PROFESSIONAL
LAND SURVEYOR

Fred I. Lemke

OREGON
MAY 2, 1959
FRED I. LEMKE
443

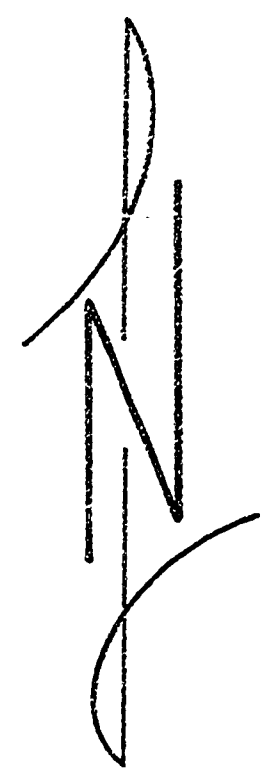
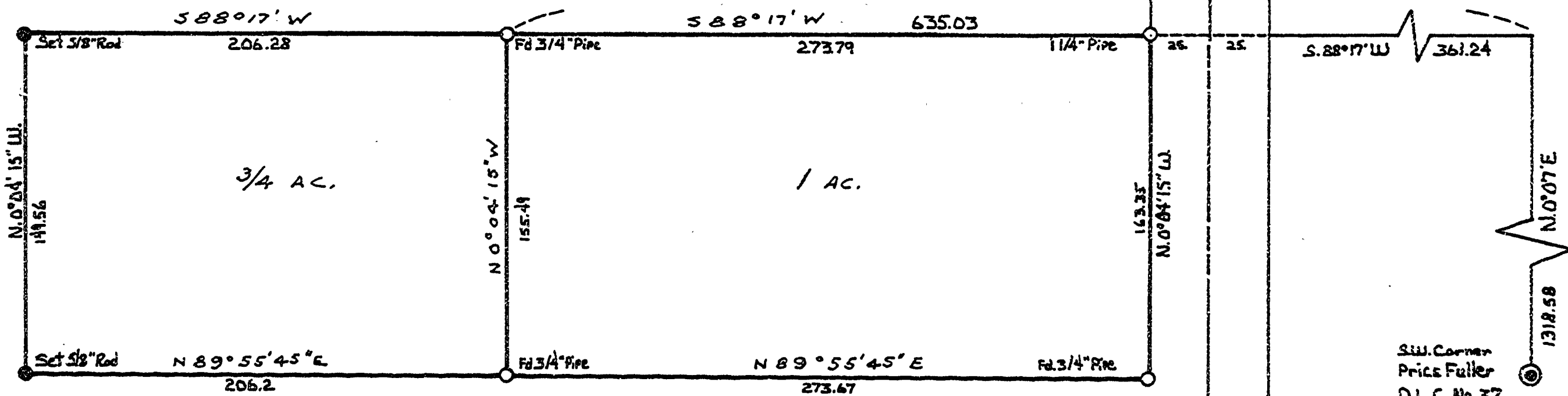

SW Corner
Price Fuller
D.L.C. No. 37