

CS 5471

Compilation of surveys for
Good Samaritan Hospital

T.11S., R.5W., of the W.M.
Benton County, Oregon
SCALE: 1" = 100'
August 25, 1971

REGISTERED
PROFESSIONAL
LAND SURVEYOR

Fred J. Lemke

OREGON
MAY 2, 1938
FRED J. LEMKE
443

No. 500
Thomas S. & Elizabeth Owens

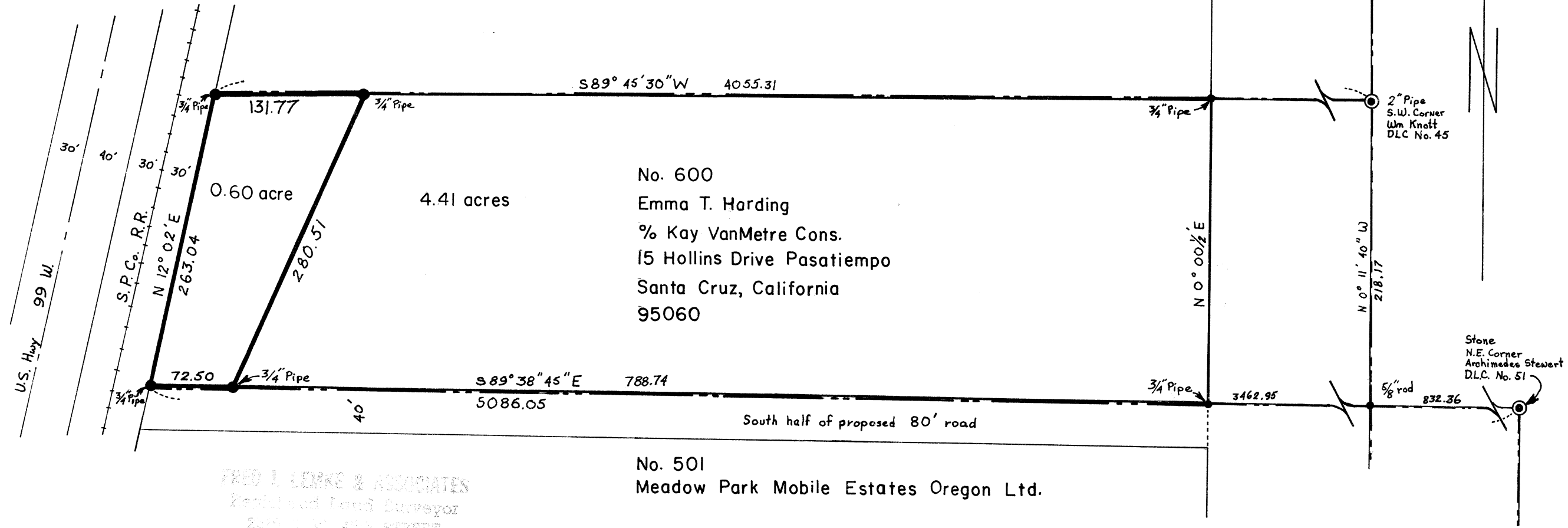

No. 600
Emma T. Harding
% Kay VanMetre Cons.
15 Hollins Drive Pasatiempo
Santa Cruz, California
95060

No. 501
Meadow Park Mobile Estates Oregon Ltd.

FRED J. LEMKE & ASSOCIATES
Registered Land Surveyor
2014 S.W. 4th STREET
CORVALLIS, OREGON 97330

