

CS 5483

SURVEY FOR RICHARD L. LANTZ

TOWNSHIP 10 SOUTH RANGE 5 WEST SEC. 34 and 27

BENTON COUNTY, OREGON

SCALE 1" = 200

JUNE 15, 1973

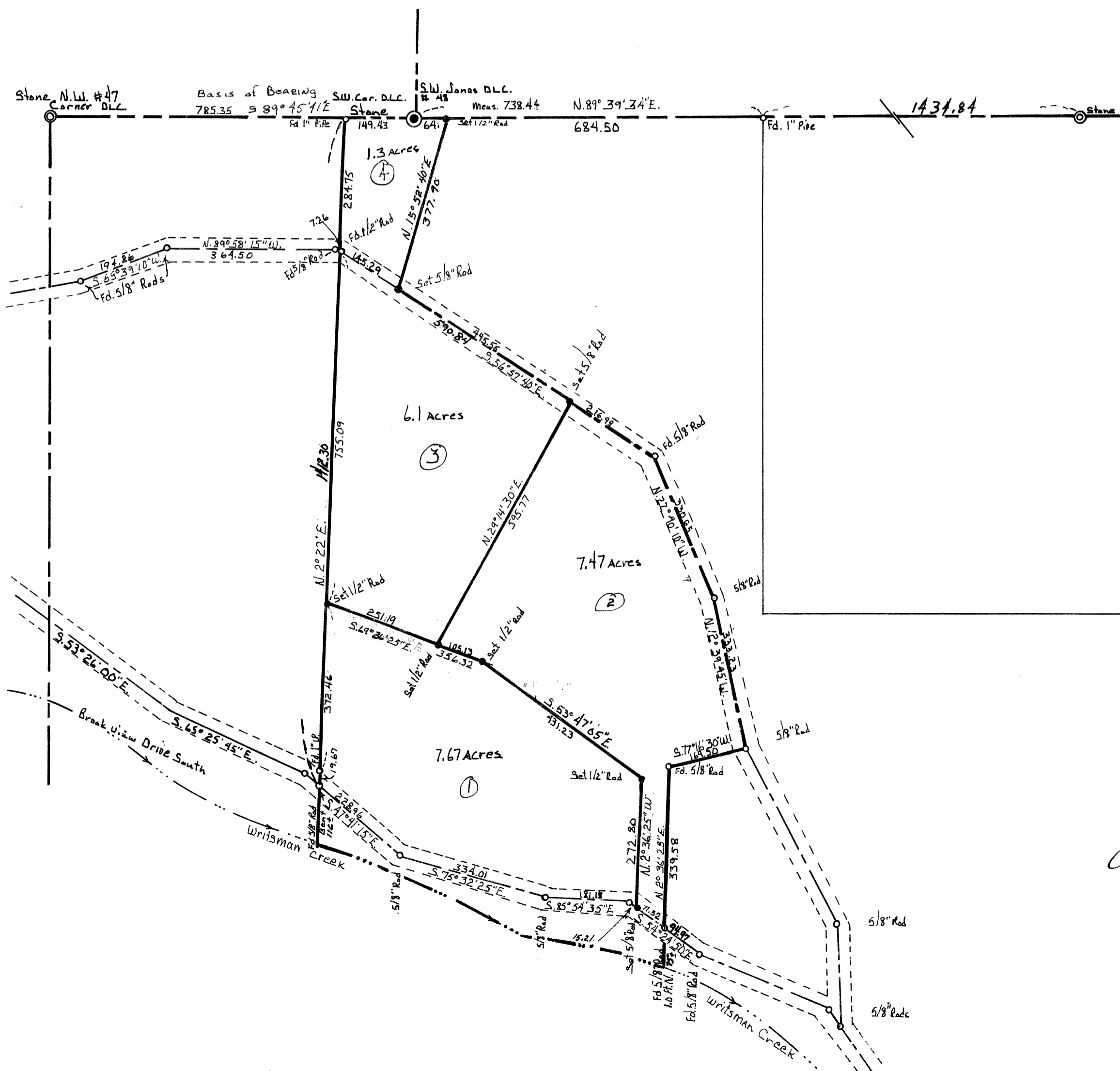

ORTH

REGISTERED  
PROFESSIONAL  
LAND SURVEYOR

*Richard J. Lantz*

EXPIRES  
JUNE 15, 1975