

5508

CS 5508
 Map of Survey for
 Michael D. & Nita M. Lemke
 of lot 4, Block 2
 Rosedale Addition
 to the City of Corvallis
 in the N.E. 1/4 of Section 34
 Township 11 South, Range 5 West
 Willamette Meridian
 Benton County, Oregon
 Scale 1"=50" Sept. 18, 1973

Basis of Bearing =
 Kings Boulevard
 as shown

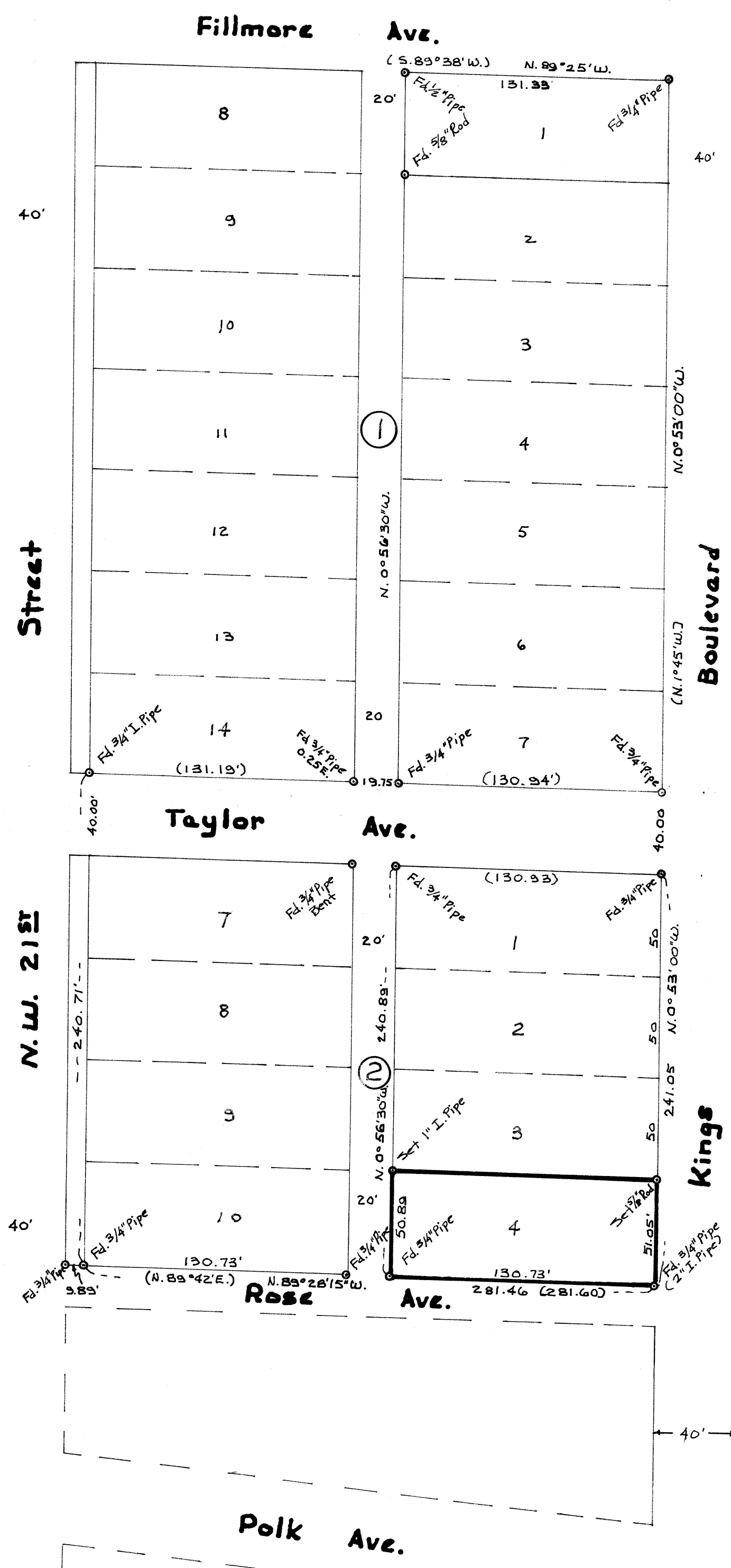

Kings

5508

5508