

CS 5512

Survey For: Timothy M. Stetz
In Section 24, Township 14 South Range 8 West of W.M.
Benton County, Oregon

Scale 1" = 100'

July 27, 1973

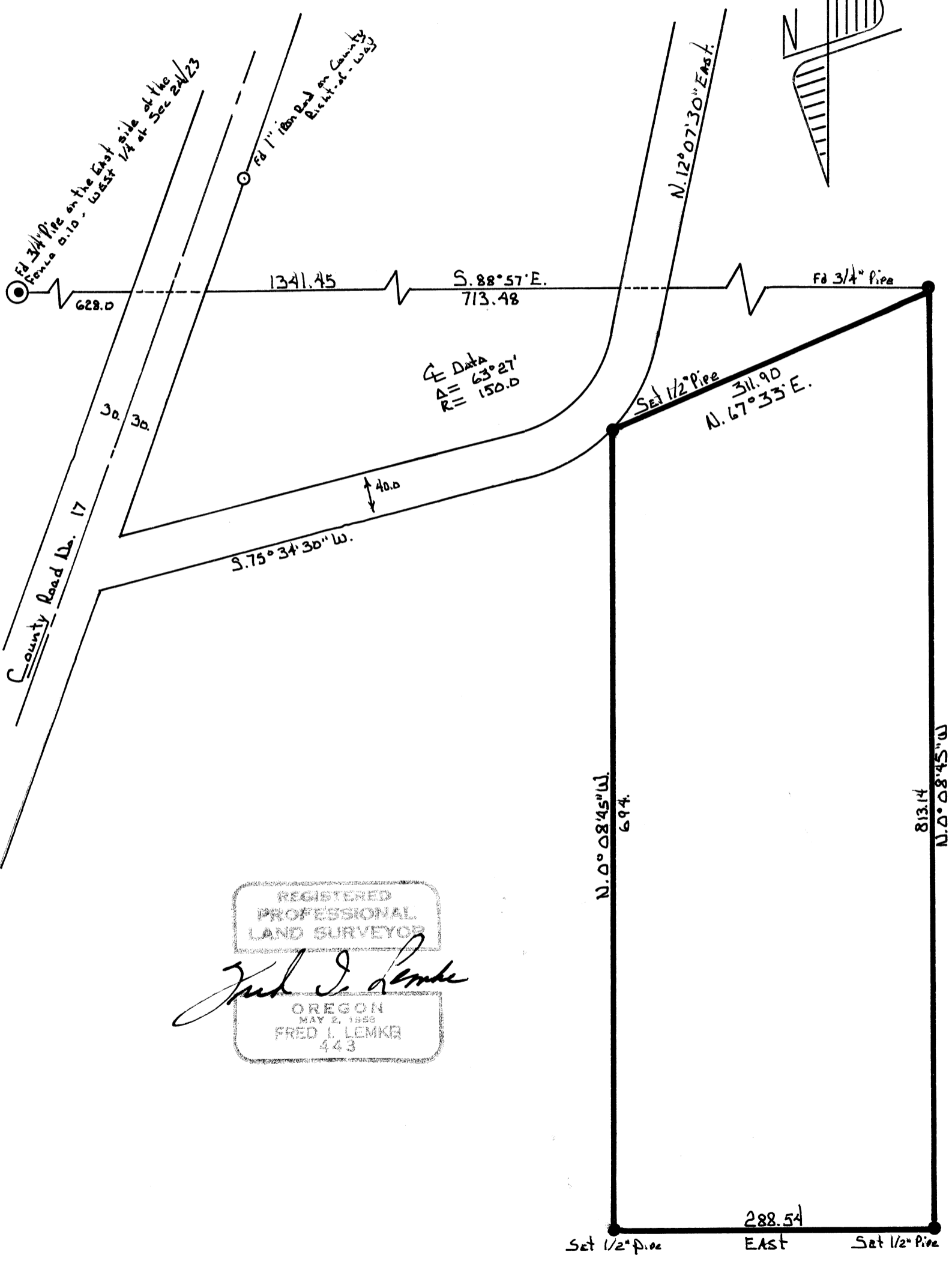

REGISTERED
PROFESSIONAL
LAND SURVEYOR

Fred I. Lemke

OREGON
MAY 2, 1966
FRED I. LEMKE
443