

CS 5529
SURVEY FOR LAVERN MILLS

IN THE WILLIAM WYATT D L C NO. 48

T. 12 S. R. 6 W. of W.M.

BENTON COUNTY, OREGON

SCALE 1" = 100'

MARCH 1, 1973

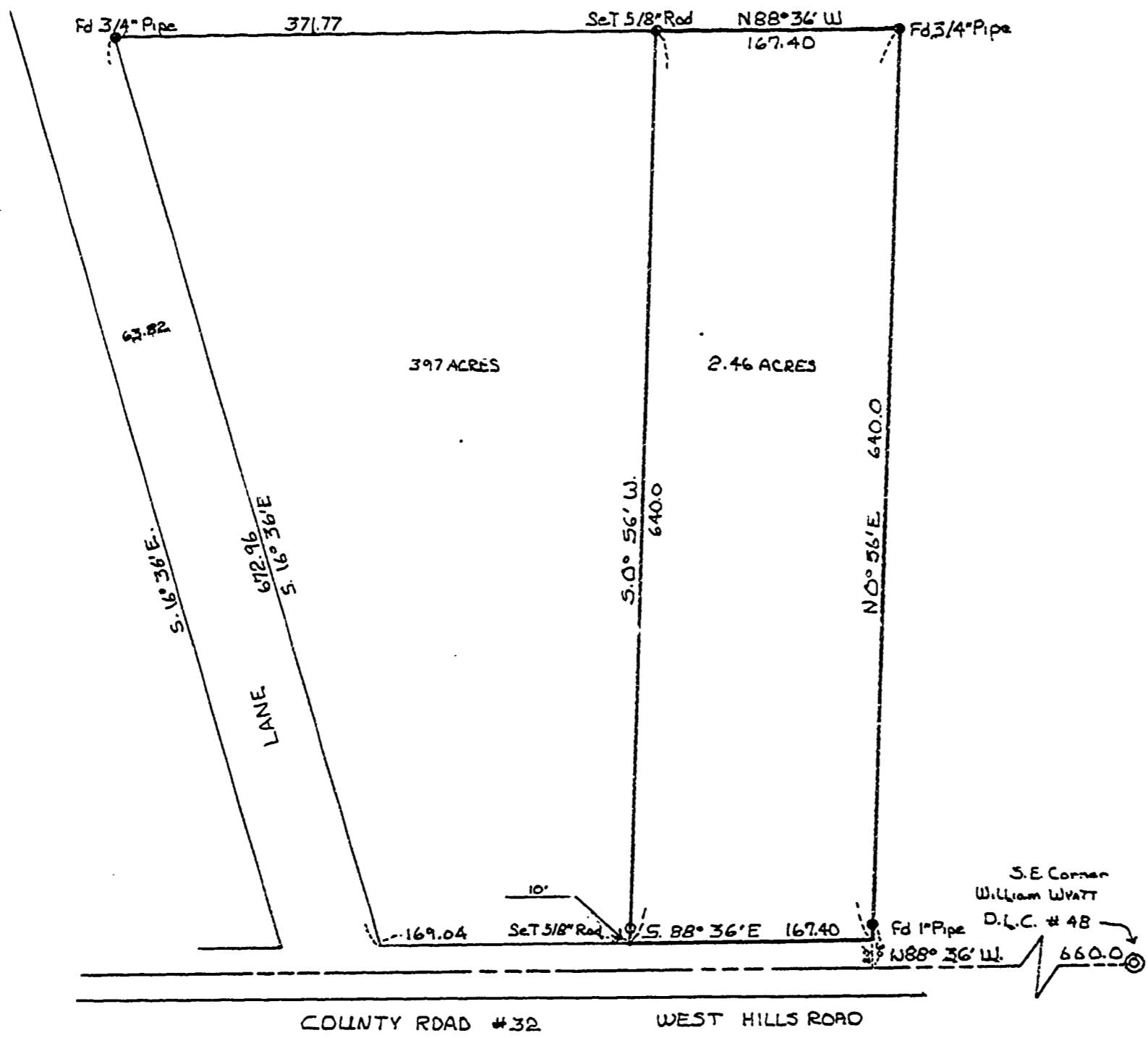

REGISTERED
PROFESSIONAL
LAND SURVEYOR

Paul J. Lemke

OFFICE
BENTON COUNTY, OREGON