

CS 5535

C. O. MAYS

SE¹/₄ SEC. 21 & SW¹/₄ SEC. 22, T.11S., R.6W.

BENTON COUNTY, ORE.

SCALE: 1" = 200'

JUNE 1, 1973

BASED ON C.SURVEYS FOR C.O.MAYS DATED SEPT. 1969 & JULY 30, 1970

BERT W. UDELL R.P.E. #2301
ARNOLD BRUBAKER - CREW CHIEF

Bert W. Udell.

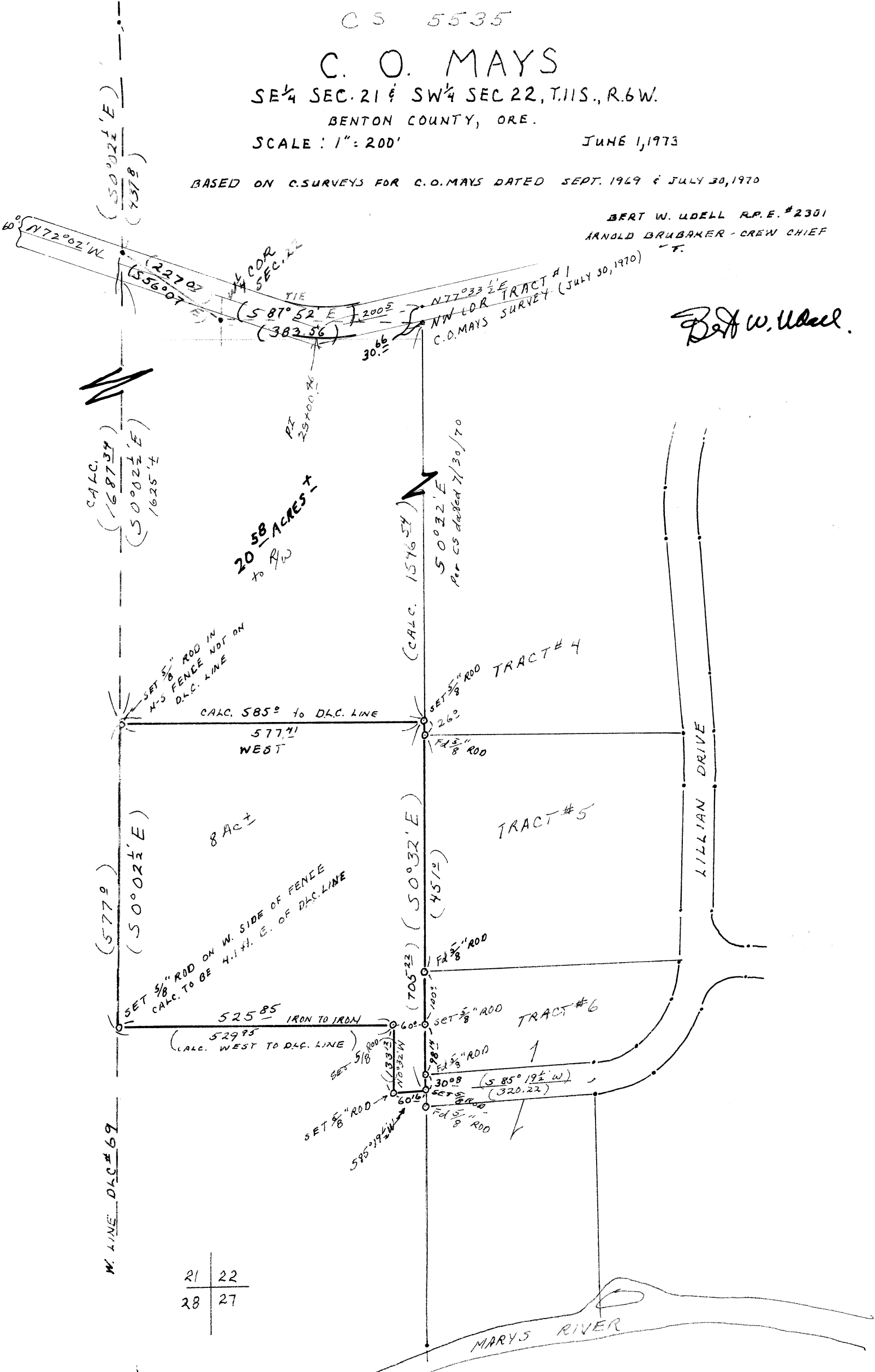

CALC.
(1687.39)
(50°02 1/2' E)
1625.74

20.58 ACRES ±
to RW

(CALC. 1576.54)
50°22' E
Per CS dated 7/30/70

SET 5/8" ROD IN
N-S FENCE NOT ON
D.L.C. LINE
CALC. 585° to D.L.C. LINE
577.41
WEST

(577.9)
(50°02 1/2' E)

8 AC ±

TRACT #5

SET 5/8" ROD ON W. SIDE OF FENCE
CALC. TO BE 4.141 E. OF D.L.C. LINE
525.85 IRON TO IRON
(CALC. WEST TO D.L.C. LINE)
529.95

(705.22) (50°32' E)
(451.2)

TRACT #6

SET 5/8" ROD
SET 5/8" ROD
SET 5/8" ROD
SET 5/8" ROD
SET 5/8" ROD
SET 5/8" ROD
585°19 1/2' W
30.8
585°19 1/2' W
(320.22)

W. LINE D.L.C. #69

21	22
28	27

MARYS RIVER