

5638

Map of Survey for
DAVID M. Beall
IN THE WEST 1/2 of Section 21
T.12 S., R.6 W. of the W.M.
Benton County, Oregon
Scale 1"=100' Jan. 31, 1974

REGISTERED
PROFESSIONAL
LAND SURVEYOR
Fred J. Lemke
OREGON
MAY 2, 1955
FRED J. LEMKE
447

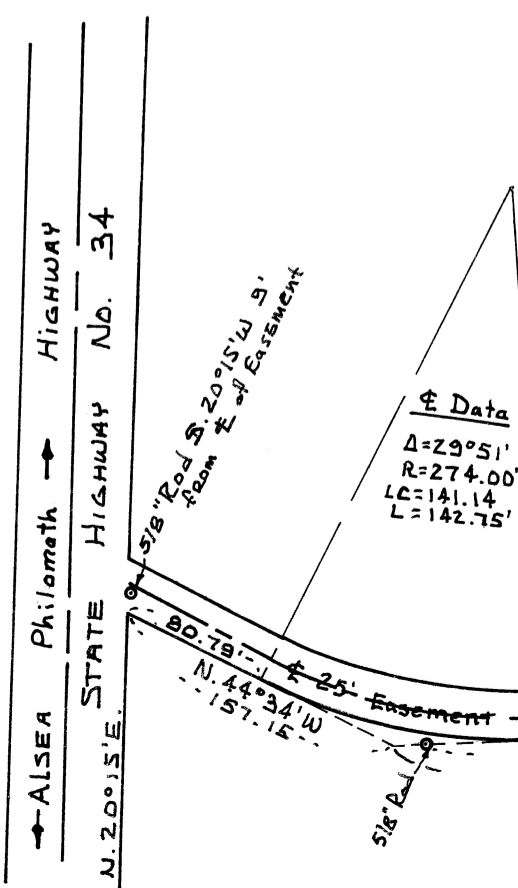
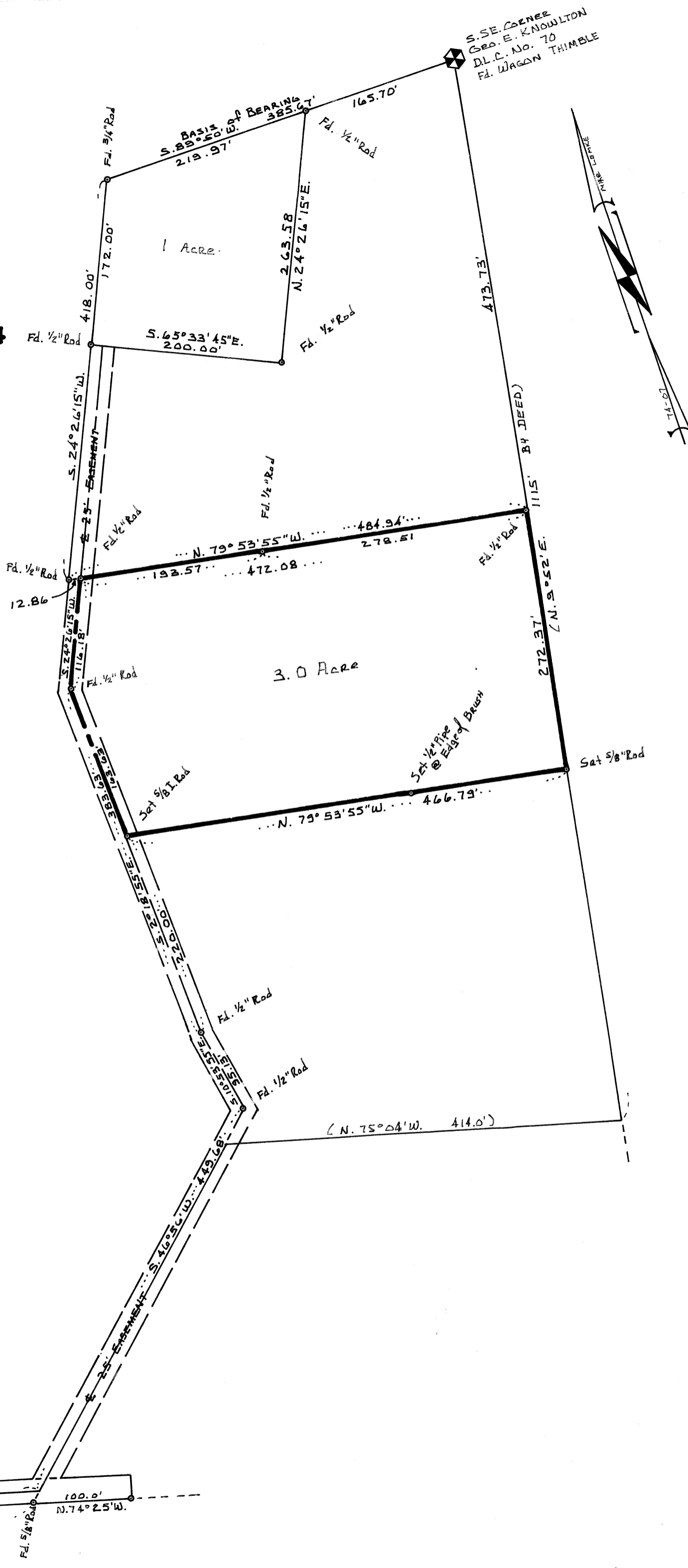

5638

5638

5638