

5680
JON LEVY

LOT 2, BL. 9, RIVERVIEW HEIGHTS SUBDIVISION
SEC. 36, T. 10 S., R. 4 W., W.M.
BENTON COUNTY, OREGON

Scale: 1" = 50'
June 17, 1974

Orris A. Carnegie
Reg. Prof. Land Surveyor



Based on
dedicated
plat

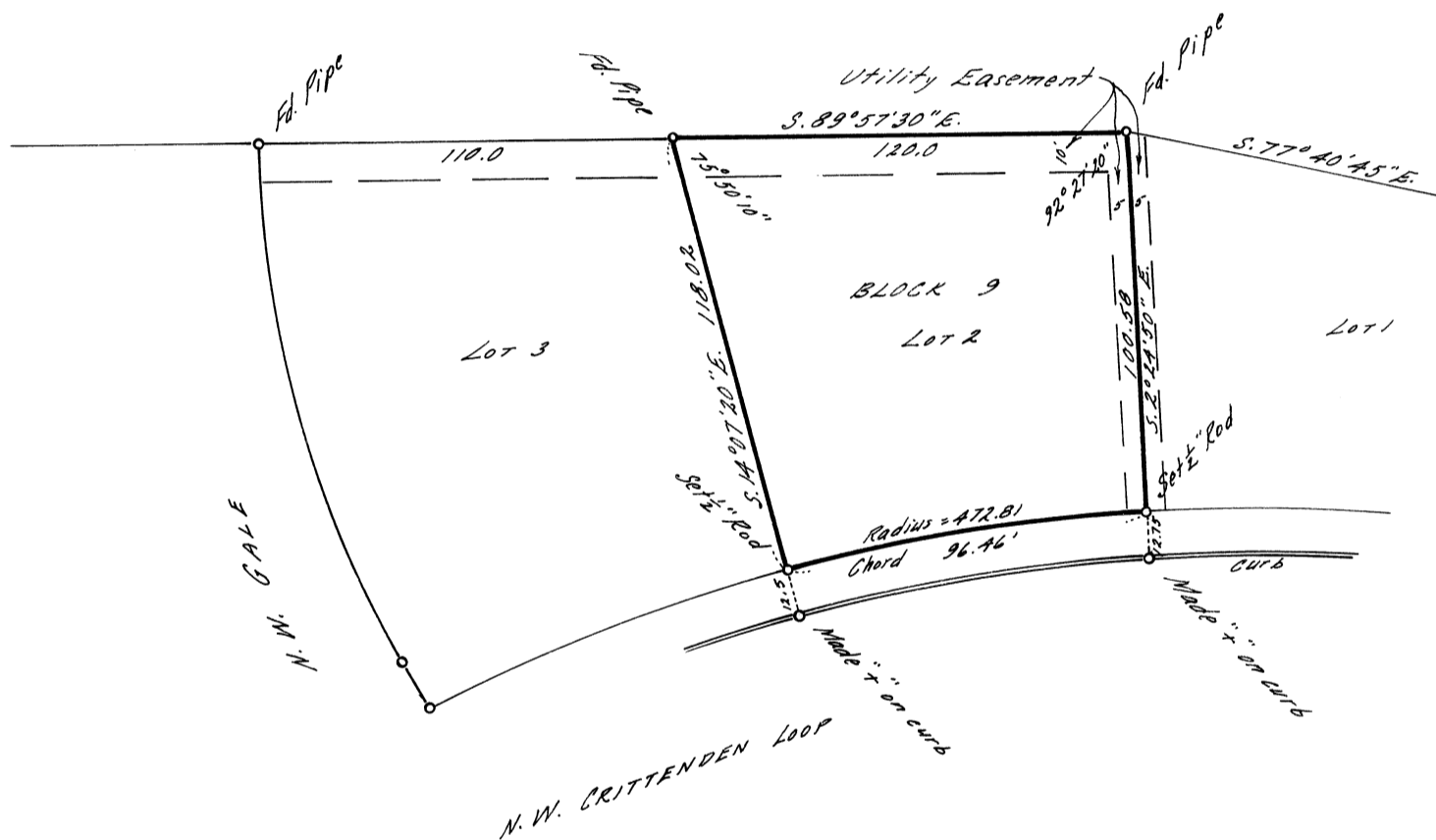

REGISTERED
PROFESSIONAL
LAND SURVEYOR

Orris A. Carnegie

OREGON
MAY 9, 1947
ORRIS A. CARNEGIE
213