

5683  
JACK TAYLOR

S. LINE SE $\frac{1}{4}$  SECTION 30 T.13S. R.7W. W.M.  
BENTON COUNTY, ORE.  
SCALE: 1" = 300'

MAY 25, 1974

BERT W. UDELL R.P.E. #2301  
BY ARNOLD BRUBAKER R.L.S. #992

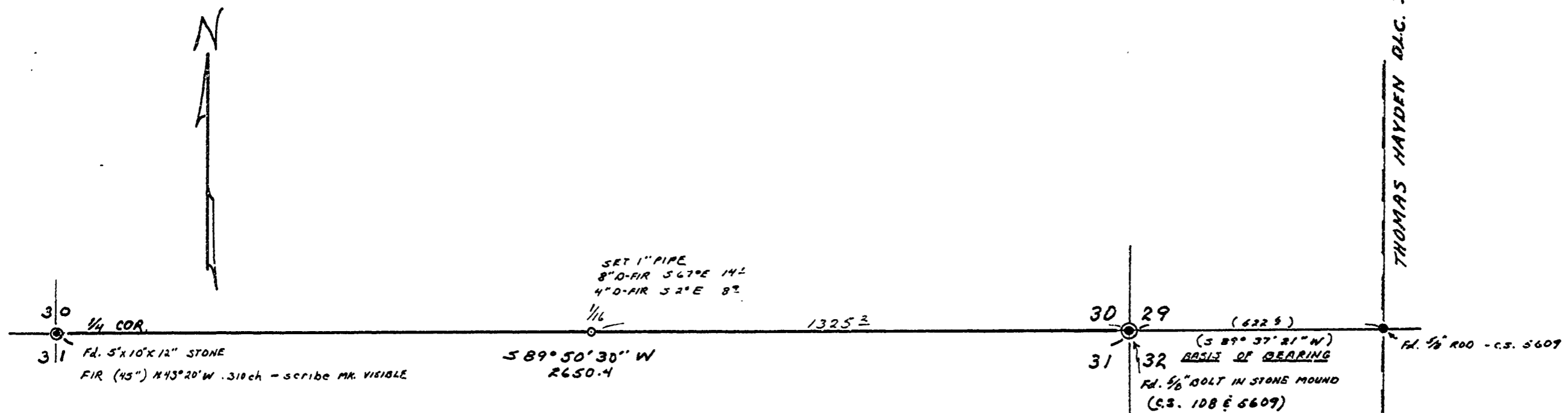

BERT W. UDELL  
LOGGING ENGINEERING & SURVEYING  
ROUTE 3, BOX 36  
LEBANON, OREGON 97355

REGISTERED  
PROFESSIONAL  
LAND SURVEYOR

*Arnold Brubaker*

OREGON  
JULY 13, 1973  
ARNOLD BRUBAKER  
992