

5717

RECORD OF SURVEY
FOR
H. RONALD CAMERON

SW 1/4, SE 1/4, SECTION 15
T.11S., R. 6 W. W.M.
BENTON COUNTY, ORE.

• = 3/8" rods found
o = 1/2" rods set
SCALE 1" = 200'
JUNE 27, 1974

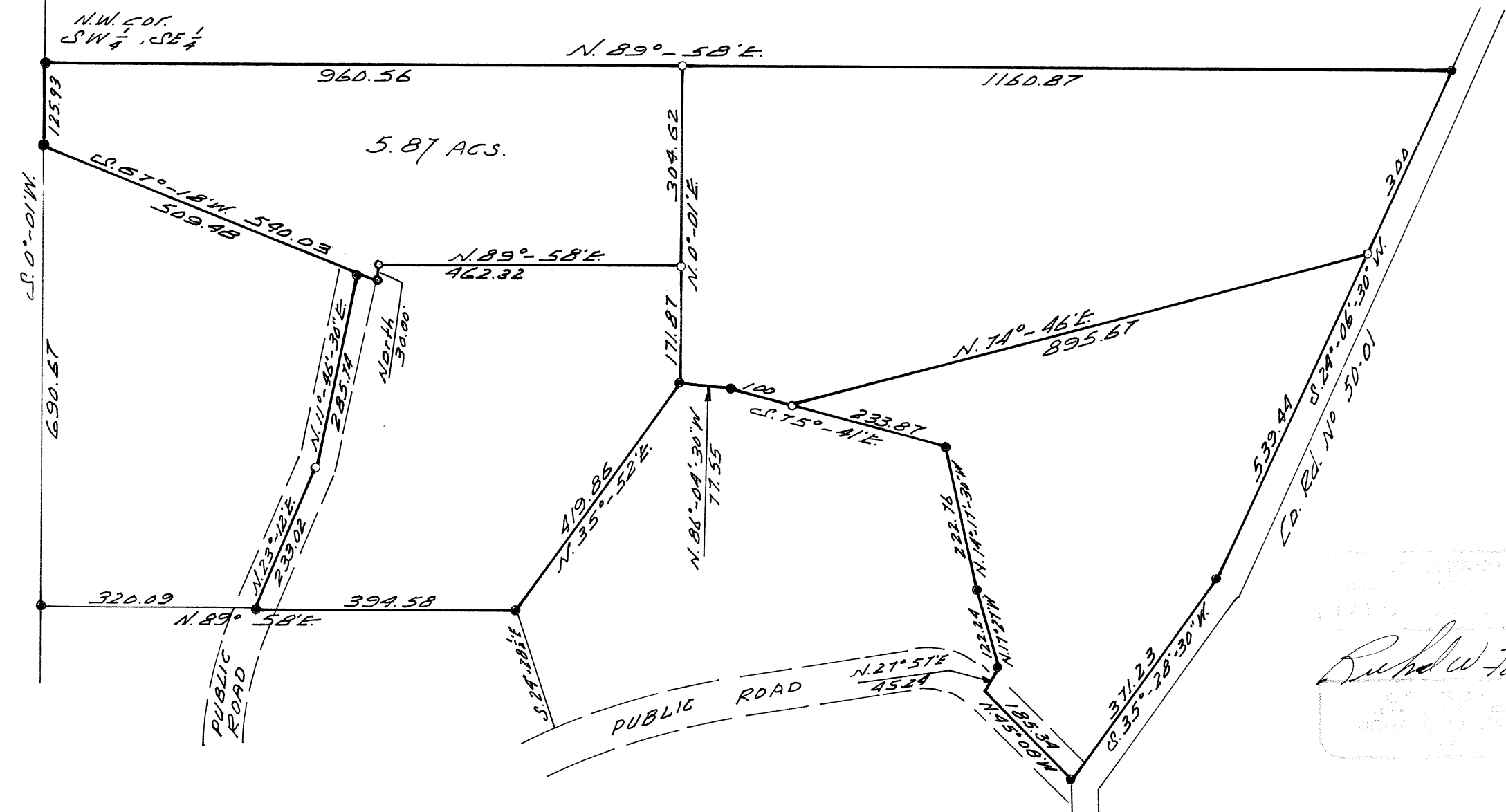

REGISTERED
SURVEYOR
STATE OF OREGON
No. 1000

R. W. Lail

REGISTERED
SURVEYOR
STATE OF OREGON
No. 1000