

5726

Map of Survey for  
**FRANZ AGNEW**  
 in the Archimedes Stewart D.L.C. No. 51  
 Section 30, T. 11 S., R. 4 W. of Will. Mer.  
 Benton County, Oregon  
 Scale 1"=50'      May 17, 1974

REGISTERED  
 PROFESSIONAL  
 LAND SURVEYOR  
*Fred I. Lemke*  
 OREGON  
 MAY 2, 1956  
 FRED I. LEMKE  
 443

*Curve Data*  
 Δ = 80° 27'  
 T = 211.6'

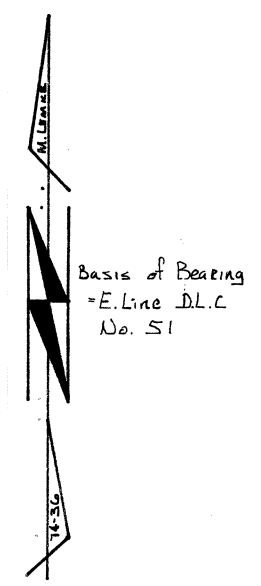
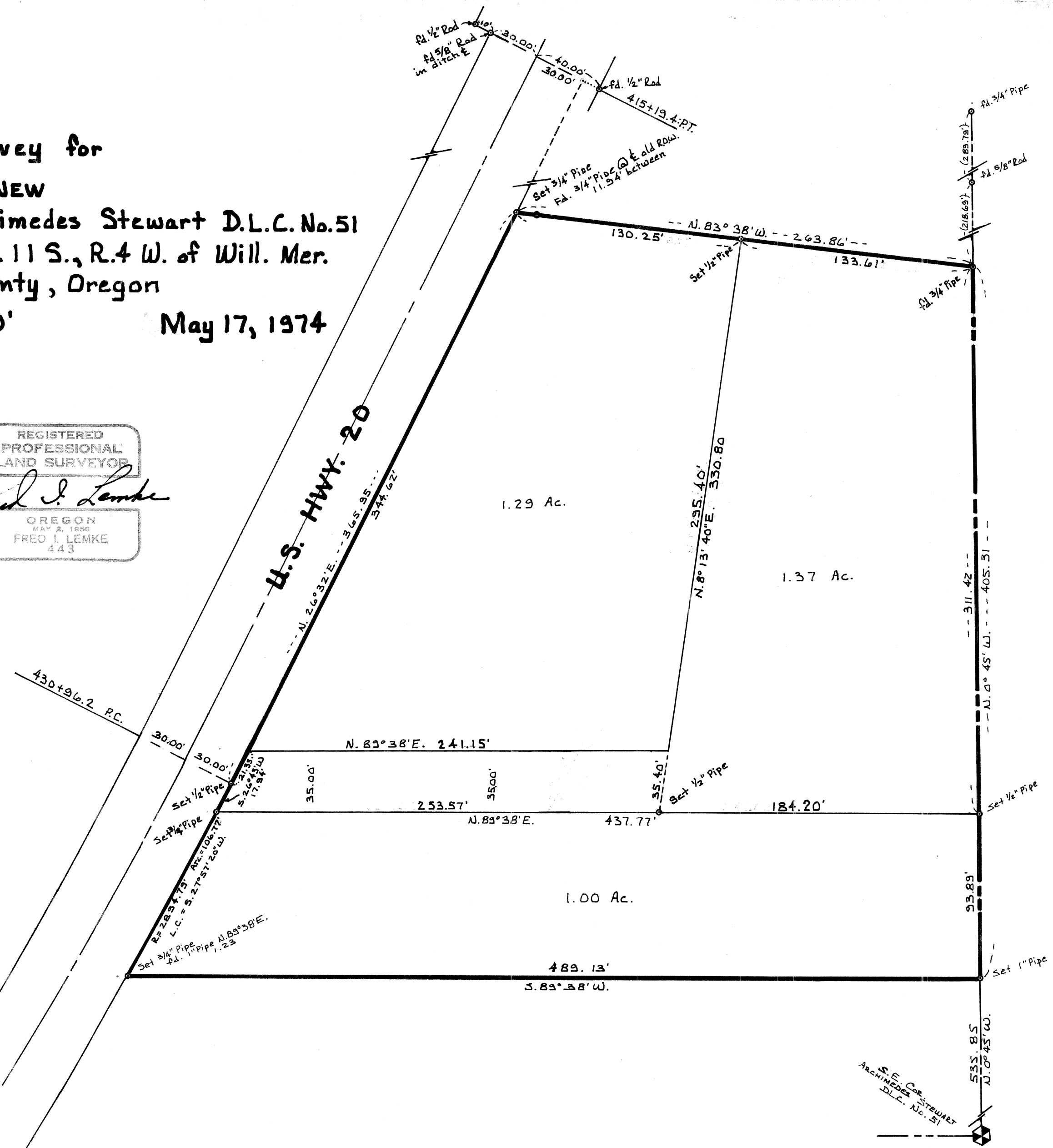

S.E. COR. STEWART  
 D.L.C. No. 51