

5764

Record of Survey
for
BENTON COUNTY PUBLIC WORKS DEPT.
on
County Route 43
in
Sec. 4 T.11S. R.4W. WB&M.
Benton County, Oregon
Scale 1"=100' Date 10-9-74

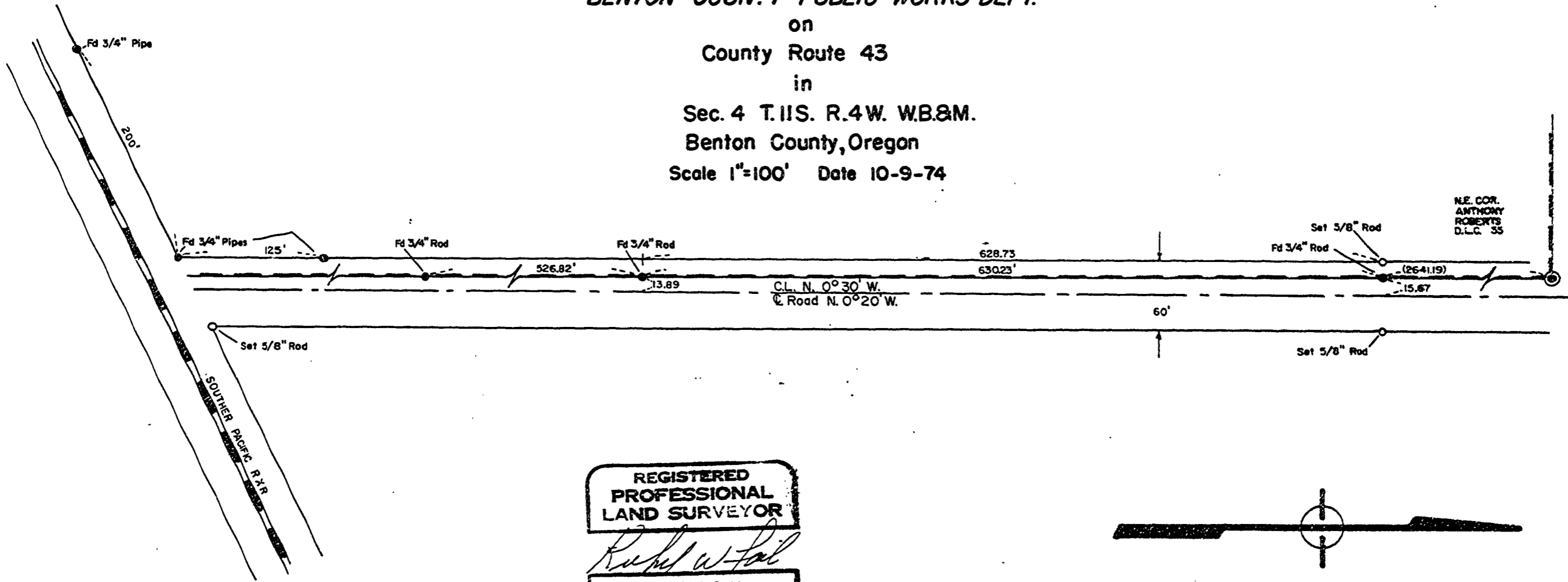

REGISTERED
PROFESSIONAL
LAND SURVEYOR

Richard W. Fail

OREGON
NOVEMBER 4, 1965
RICHARD W. FAIL
357

