

02810

Survey for PAUL ASHDOWN
in the William Wyatt D.L.C. # 40
Section 36, T. 11S., R. 6W. of W.M.

BENTON COUNTY, OREGON JAN. 1975
BEARINGS BASED ON C.S. # 5534

SCALE 1" = 100'

- SET 5/8" ROD
- FOUND 5/8" ROD

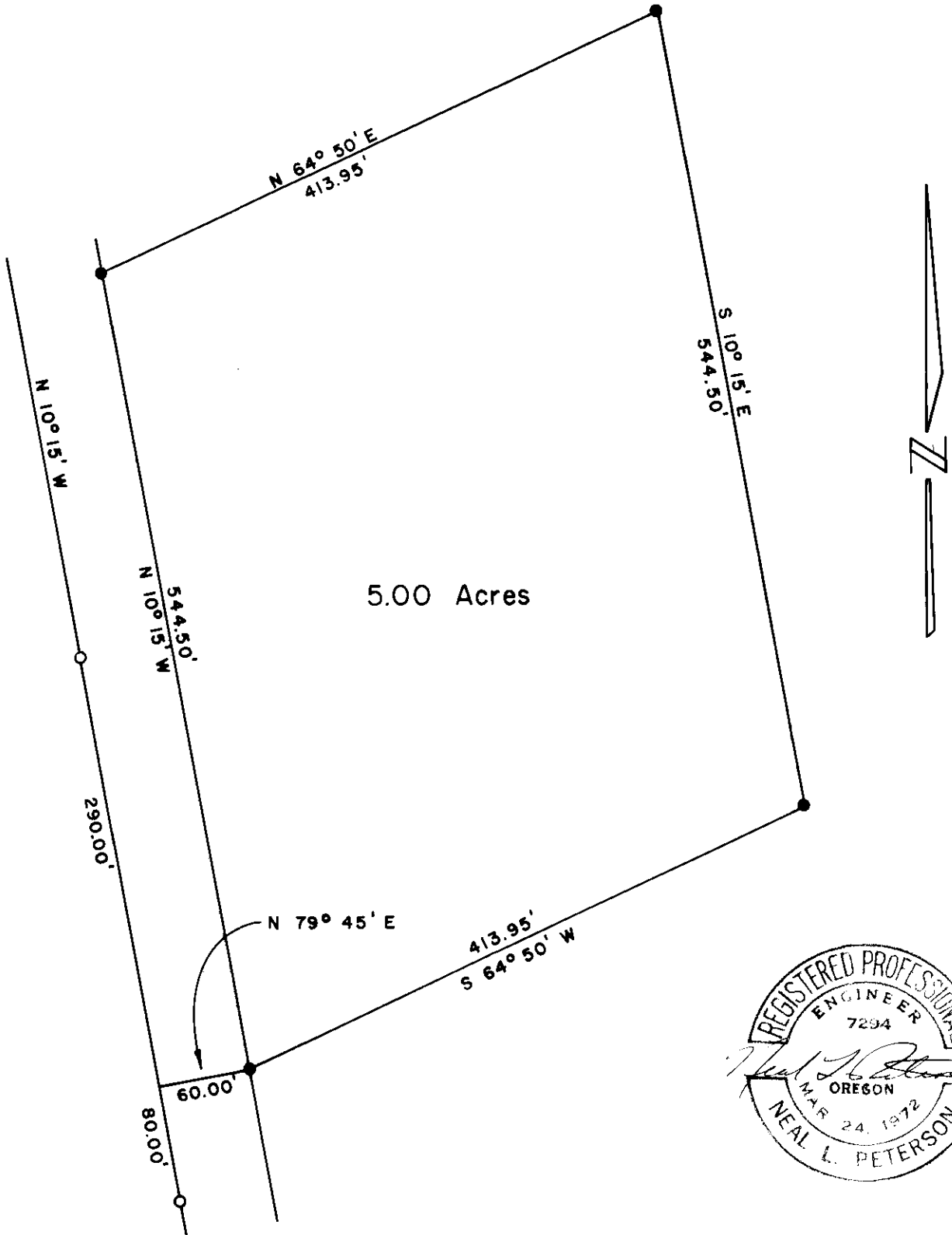

NOTE: RODS FOUND ARE EASTERLY
RODS OF C.S. # 5534