

00820

PLAN OF SURVEY FOR
SAMUEL TILLERY
 IN THE NORTHEAST QUARTER OF SECTION 2
 TOWNSHIP 13 SOUTH, RANGE 6 WEST OF W.M.
 BENTON COUNTY, OREGON

SCALE 1" = 50'

JANUARY 6, 1975

BASIS OF BEARINGS:
WEST LINE OF WALKER CLAIM

E.C.R. No. 26
S89°36'30"E

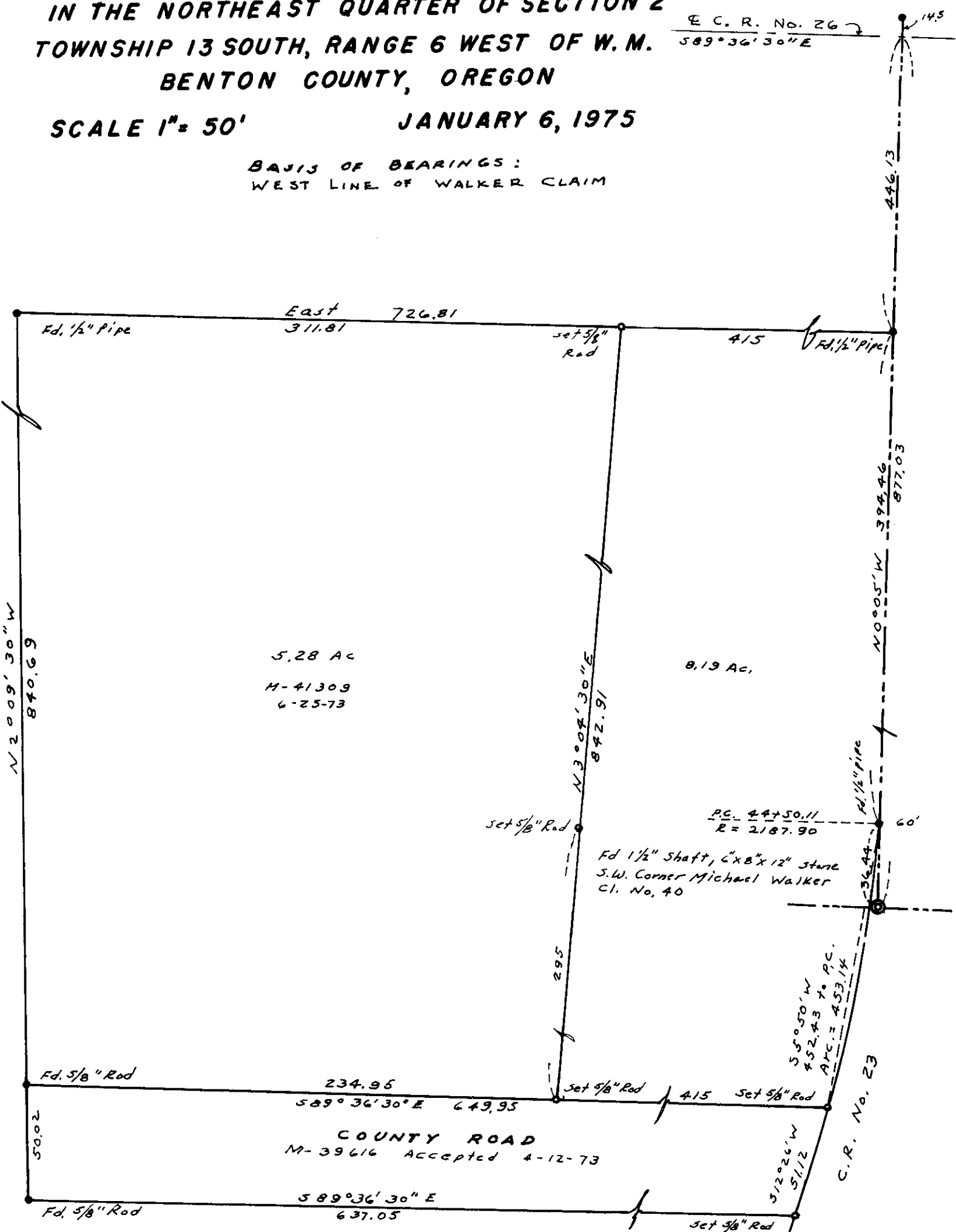

REGISTERED
 PROFESSIONAL
 LAND SURVEYOR

Paul J. Lemke

1975 JAN 10
 BENTON COUNTY, OREGON