

05825
(see also 5825-A)

Map of CONTRACT SALES OF EXISTING PARCELS
IN THE MISTY ACRES RANCH FOR
CONSTANCE I. AIKEN HUNTER
IN THE SE 1/4 OF THE NW 1/4 AND
THE NE 1/4 OF THE SW 1/4 OF SEC. 28
T. 14 S. R. 9 W. OF THE WM.
BENTON COUNTY, OREGON
SCALE 1" = 100' MARCH, 1975

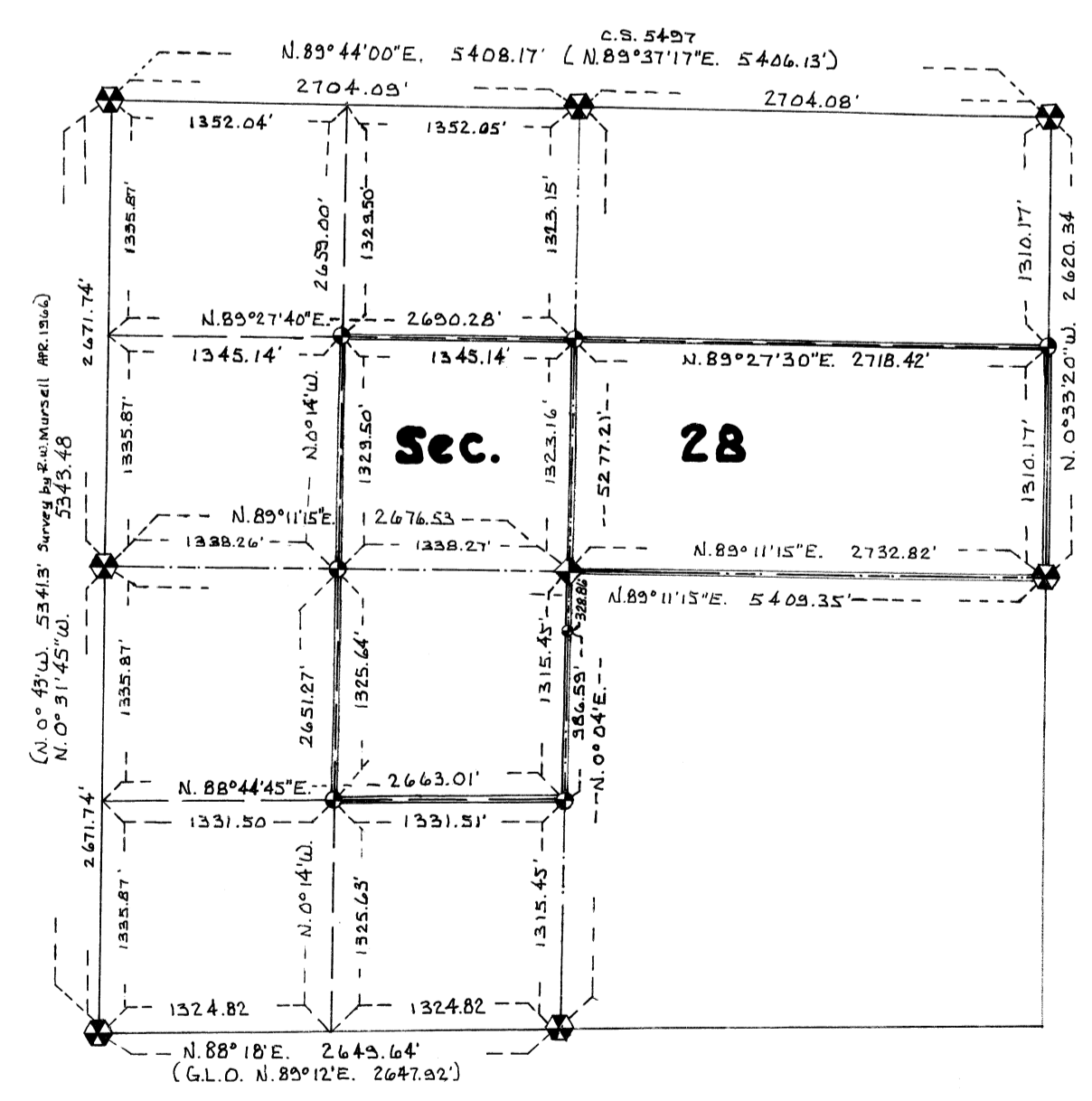

REGISTERED
PROFESSIONAL
LAND SURVEYOR

Fred J. Lemke

OREGON
FRED J. LEMKE
443

