

RECORD OF SURVEY FOR  
**JANSSEN & COVER**

05848

IN THE SOUTHWEST QUARTER OF SECTION 11  
 TOWNSHIP 12 SOUTH, RANGE 5 WEST OF W.M.  
 CORVALLIS, BENTON COUNTY, OREGON

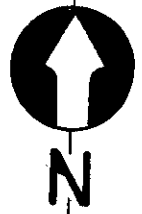

● Monuments Found  
 0 1/2" Iron Rod set

SCALE 1" = 30'

APRIL 2, 1975

Basis of Bearings: North Line of Park Avenue.

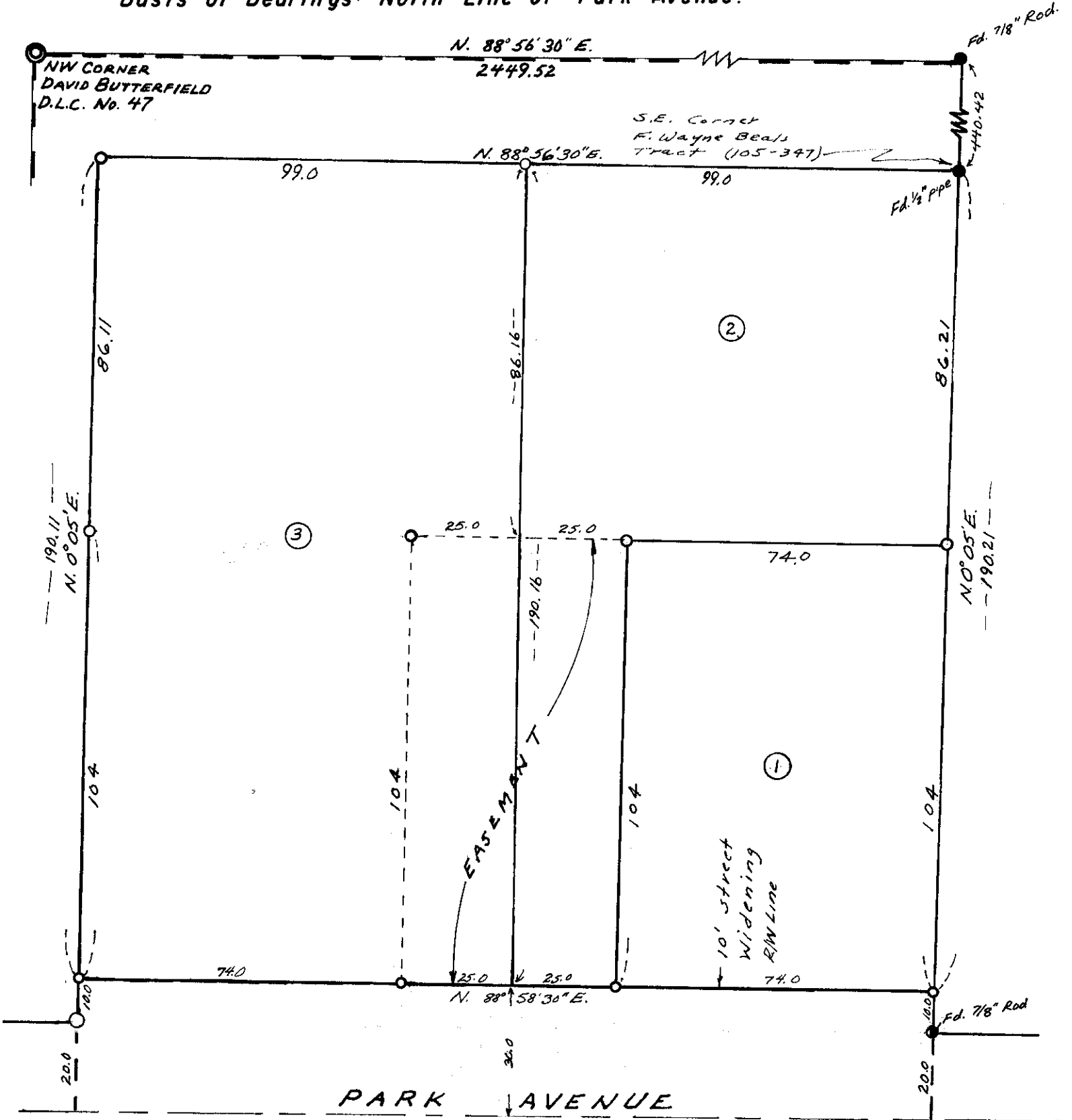

REGISTERED  
 PROFESSIONAL  
 LAND SURVEYOR

OREGON  
 MAY 2, 1954  
 FRED J. LEMKE  
 443

*Fred J. Lemke* *Roland Baxt*  
*Diya Adams*