

05880

RECORD OF SURVEY
FOR
RICHARD DRAPER
IN
PIR VIEW HOMES
BENTON COUNTY, OREGON
SCALE: 1" = 50 FEET APRIL 23, 1975

Parentheses indicate information
from County Survey records or deeds.

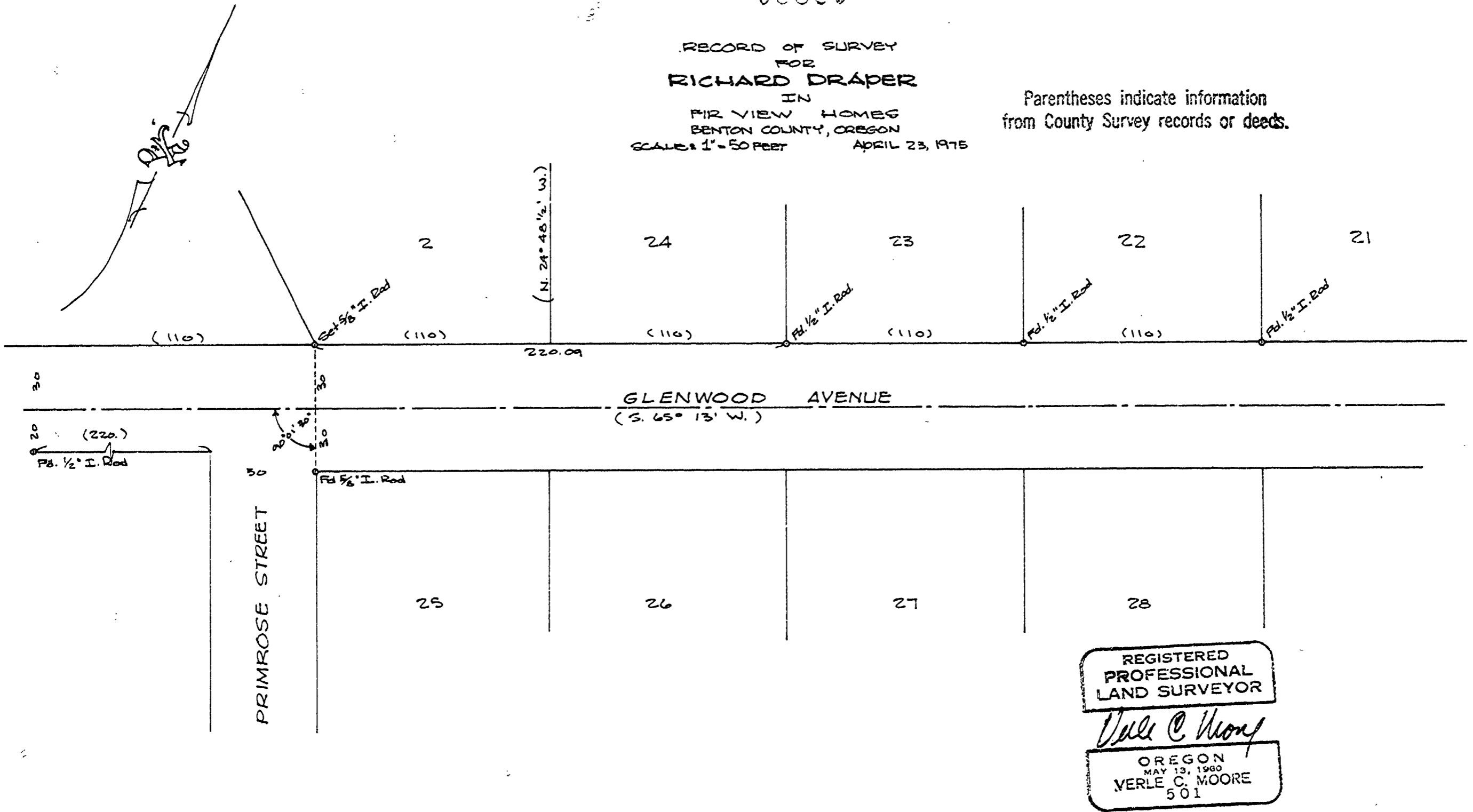

REGISTERED
PROFESSIONAL
LAND SURVEYOR
Verle C. Moore
OREGON
MAY 13, 1960
VERLE C. MOORE
501